



PARA DISTRICT OBEDIENCE DOG CLUB INC.

SprintDog™ Trial



Photo credit: Jairus Bruggemans

Saturday May 24th, 2025

Jenkins Reserve, Saints Road, Salisbury

Sunday May 25th, 2025

Virginia Straight Track, State Shooting Park, 65 Park Rd, Buckland Park



Entries Close: Monday 12th May 2025 – online entries preferred

PARA DISTRICT OBEDIENCE DOG CLUB INC.

SprintDog™

To be held under the Constitution and Rules of the SACA Inc.

Saturday May 24th and Sunday May 25th, 2025

Saturday May 24th – 9:00am

Jenkins Reserve, Saints Road, Salisbury

Rachael Fagan/Carmel Nottle

Rachel Seres/Tina Button

Location

Judges

Lure Drivers

Vetting

Measuring Check-In

Main Check-In

Judges Briefing

Entry Limits

7:45 – 8:00am

7:45 – 8:15am

8:00 – 8:30am

8:40am

120

Sunday May 25th – 9:00am

Virginia Straight Track, State Shooting Park

Rachael Fagan/Carmel Nottle

Rachel Seres/Tina Button

7:45 – 8:00am

7:45 – 8:15am

8:00 – 8:30am

8:40am

120

The Club reserves the right to appoint a reserve judge/lure driver or replacement if necessary.

Judges: Dogs 1 – 60 in the final catalogue: Carmel Nottle; Dogs 61 – 120 in the final catalogue: Rachael Fagan

Check-In Requirements: All competitors must pass through check-in by close of their dogs relevant check-in time. All exhibitors should check carefully the information in the catalogue in relation to check-in procedures based on their dogs circumstances.

Trial Manager/Secretary: Donna Golding

Assistant Trial Manager/Secretary Carmel Nottle

SACA Rep: Julie Wallis

Entry fees: PDODC members: \$17.50 per entry; Non-members: \$22.00

Height Cards: All exhibitors with an approved height card should ensure that their dogs SprintDog™ height is correct in Top Dog Events **BEFORE** entering a trial. Dogs without an approved height card will be measured at check-in where required. Details regarding the measuring check-in procedure will be provided in the catalogue.

Handler Restrictions: Restrictions are in place on the number of dogs an individual can handle at a trial to allow for scheduling requirements in the catalogue. All ***officials and stewards*** can handle (catch or release) a maximum of 4 dogs at a trial. For **Saturday May 24th exhibitors** can handle (catch or release) a maximum of 10 dogs at the trial. For **Sunday May 25th exhibitors** can handle a maximum of 10 dogs at the trial **but must not** be the releaser for more than 6 of the dogs handled.

Entry Restrictions: Exhibitors can only enter 1 trial with a maximum of 3 entries per household. Where dogs entered have multiple registered owners the trial secretary reserves the right to clarify which registered owner the dog lives with and who will be responsible for the exhibit at the trial for the purposes of incident reporting. Trial officials and stewards have the option to enter both trials where they are officiating or stewarding at both trials only.

Entry Requirements: A closed catching pen system will be in use and therefore a releaser and catcher must be specified for all entries. Both the releaser and catcher must be a member of a Dogs Australia State Member Body. The trial secretary reserves the right to withdraw any entries that do not meet these requirements prior to close of entries. All exhibitors (including catchers and releasers) should ensure they familiarise themselves with the SprintDog™ Rules (<https://dogsaustralia.org.au/members/rule-regulations/rules/>)

Sashes and Prizes: Ribbons to all qualifiers. Other prizes and awards as permitted by the SprintDog™ Rules as sponsored or donated will be specified in the final catalogue.

Entries: Online entries and payments via Top Dog Events (<https://www.topdogevents.com.au>). Paper Entries to: SD trial secretary, PO Box 497, Salisbury, SA, 5108. Please contact trial secretary for direct deposit details if intending to submit paper entries. Email entries not accepted due to online entries being available.

Catering: Catering will be available. Details will be posted on Facebook once known or communicated via email.

Hot Weather Rules: If required the Dogs SA and ANKC hot weather rules for SprintDog™ will be applied. If cancelled due to the Hot Weather Rules, Extenuating Circumstances or the Extreme Weather and Safety Rules, no entry fees will be refunded.

Location Notes: Competitors should be aware that the Jenkins Reserve venue is a public reserve with an off-lead dog park. Members of the public and their dogs may be present at the trial venue, particularly within the competitor parking area. The Virginia Straight Track venue is located at State Shooting Park, 65 Park Rd, Buckland Park. As the name suggests it is located within a shooting complex. This venue is not recommended for dogs with noise phobias to gunfire or similar sounds.

Volunteer Stewards: Competitors can volunteer as a steward at either one or both trials. This can be done via the volunteer sign-up on Top Dog Events on the trial page. A specified number of volunteer steward roles are available only. **Exhibitors should only “Self-Register” to steward.** Any registrations done ‘on behalf of’ someone will be removed. If an exhibitor volunteers to steward for dogs 1 – 60 they should not allow themselves to be named as a catcher or releaser for any exhibitor that volunteers to steward for dogs 61 -120 at the same trial. Any individual that enters both trials based on volunteering as a steward must ensure that they fulfill their stewarding duties. **Failure to perform their stewarding duties on the day will result in all their entries being scratched for the second trial entered.**

Queries to: carmel.nottle@unisa.edu.au or email the trial secretary via Top Dog Events

Welcome

Thank you for your entries and also to the judges, lure drivers and stewards for assisting with the running of this trial. Also thank you to those that have helped with the planning and organisation of this trial and with setting up or packing up. *Please remember that everyone involved in this trial is a volunteer so be respectful of all those giving up their time to provide you and your dogs with this opportunity.*

Competitor Numbers

Competitors will need to download and print TWO numbers for each dog they have entered prior to attending. Numbers can be downloaded directly from Top Dog Events: go to “My Entries” and select the relevant trial. On the right hand side will be a “Download Numbers” button OR go to the “Trial Page” for the event and in the top right hand corner will be a “Download Numbers” button. *Remember to print two numbers for each dog.* If you don’t have access to a printer then the numbers can be written clearly on paper that can be worn the same as a printed exhibitor number. One number must be worn by the Releaser and the other must be worn by the Catcher. The competitor number must be displayed in such a way it is clearly visible to the Assembly Steward/Gate Steward/Catching Pen Steward. Where an individual is the handler (catcher or releaser) for multiple dogs, only one number is to be displayed at a time and it should be the correct number for the dog about to be handled. *While competitors will print their own numbers all dogs are still required to be check-in on the day.*

Vetting, Measuring and Check-in Procedures

Please read the following information carefully regarding Vetting, Measuring, and Check-in procedures. If in doubt please consult the flow diagram on the following page.

Vetting: Vetting for all entire bitches and any bitches without written proof of desexing will occur each day from 7:45 – 8:00am in the carpark at the location of the Vetting Stewards Parking indicated on the parking map. Exhibitors MUST bring both exhibitor numbers for all bitches that require vetting with them to the vetting steward. Once your dog has been cleared, the vetting steward will stamp your exhibitor numbers which can then be taken to the Main Check-in or the Measuring Check-in depending on your dogs circumstances. *Dogs that have been vetted are not considered to have been checked in. They have been vetted only. Dogs will not be vetted at either of the check-in desks.* Please check the parking map for the trial that you are attending to see where the Vetting Steward parking will be located.

Measuring Check-in: Measuring will occur each day from 7:45 – 8:15am and is required for any dog without an approved SprintDog™ OR Dogs Australia Member Body height card. For those with a Dogs Australia Member Body height card, the card must clearly state the dogs height at withers to be suitable. *Any dog without a height card MUST be issued with a SprintDog™ height card prior to competing (Rule 5.2).* Exhibitors must bring both exhibitor numbers for any dog that requires a height card to the Measuring Check-in desk between the specified times. *Only dogs that are close to or below 45cm at the withers will be required to be physically measured.* If a dog is a larger breed that is clearly 45cm or above at the withers the dog does not need to be present at check-in but the exhibitor numbers still need to be presented and the height category of ≥45cm recorded for the dog to be considered checked-in. *Dogs will not be vetted at the measuring check-in and must have been vetted PRIOR during the vetting time. Once vetting is closed any un-vet bitches will not be checked in.* Please check the map for the trial that you are attending to see where the Measuring Check-in desk will be located

Main Check-in: The main check in desk will be open from 8:00 – 8:30am each day. *The main check-in is only for dogs that have an approved height card* (SprintDog™ OR Dogs Australia Member Body height card). For those with a Dogs Australia Member Body height card, the card must clearly state the dogs height at withers to be suitable. Where the dog being checked in is an entire bitch or bitch without written proof of desexing, they must have been vetted PRIOR to check-in. *Dogs will not be vetted at the main check-in and must have been vetted PRIOR during the vetting time. Once vetting is closed any un-vet bitches will not be checked in.* Exhibitors must present both exhibitor numbers AND their approved height card for all dogs to be checked in. *There are to be no dogs present in the Main Check-in queue.*

The flowchart is titled "START HERE Do you have an approved height card?" in a red box. It begins with the question "Is your dog male?". If "YES", it asks "Is your dog greater than 45cm at the withers?". If "YES", it says "Take your exhibitor numbers and pedigree paper to the Measuring Check-in Desk?". If "NO or UNSURE", it says "Take your exhibitor numbers, pedigree paper and your dog to the Measuring Check-in Desk?". If "NO", it asks "Is your bitch entire?". If "YES", it says "Take your bitch and your exhibitor numbers to the Vetting Steward", then "THEN" it asks "Is your bitch greater than 45cm at the withers?". If "YES", it says "Put your bitch away and take your stamped exhibitor numbers and pedigree paper to the Measuring Check-in Desk". If "NO or UNSURE", it says "Take your bitch away and take your stamped exhibitor numbers and pedigree paper to the Measuring Check-in Desk". If "NO", it asks "Do you have written proof of desexing?". If "YES", it says "Take your bitch and your exhibitor numbers to the Vetting Steward", then "THEN" it asks "Is your bitch greater than 45cm at the withers?". If "YES", it says "Put your bitch away and take your stamped exhibitor numbers and pedigree paper to the Measuring Check-in Desk". If "NO or UNSURE", it says "Take your bitch away and take your stamped exhibitor numbers and pedigree paper to the Measuring Check-in Desk". If "NO", it asks "Do you have written proof of desexing?". If "YES", it says "Take your exhibitor numbers, height card and written proof of desexing to the Main Check-in Desk?". If "NO", it says "Take your bitch and your exhibitor numbers to the Vetting Steward", then "THEN" it says "Put your bitch away and take your stamped exhibitor numbers and the height card to the Main Check-in Desk".

```

graph TD
    Start[START HERE  
Do you have an approved height card?] --> Q1{Is your dog male?}
    Q1 -- YES --> Q2{Is your dog greater than 45cm at the withers?}
    Q2 -- YES --> A1[Take your exhibitor numbers and pedigree paper to the Measuring Check-in Desk?]
    Q2 -- NO or UNSURE --> A2[Take your exhibitor numbers, pedigree paper and your dog to the Measuring Check-in Desk?]
    Q2 -- NO --> Q3{Is your bitch entire?}
    Q3 -- YES --> A3[Take your bitch and your exhibitor numbers to the Vetting Steward]
    A3 -- THEN --> Q4{Is your bitch greater than 45cm at the withers?}
    Q4 -- YES --> A4[Put your bitch away and take your stamped exhibitor numbers and pedigree paper to the Measuring Check-in Desk]
    Q4 -- NO or UNSURE --> A5[Take your bitch away and take your stamped exhibitor numbers and pedigree paper to the Measuring Check-in Desk]
    Q4 -- NO --> Q5{Do you have written proof of desexing?}
    Q5 -- YES --> A6[Take your bitch and your exhibitor numbers to the Vetting Steward]
    A6 -- THEN --> Q6{Is your bitch greater than 45cm at the withers?}
    Q6 -- YES --> A7[Put your bitch away and take your stamped exhibitor numbers and pedigree paper to the Measuring Check-in Desk]
    Q6 -- NO or UNSURE --> A8[Take your bitch away and take your stamped exhibitor numbers and pedigree paper to the Measuring Check-in Desk]
    Q6 -- NO --> Q7{Do you have written proof of desexing?}
    Q7 -- YES --> A9[Take your exhibitor numbers, height card and written proof of desexing to the Main Check-in Desk?]
    Q7 -- NO --> A10[Take your bitch and your exhibitor numbers to the Vetting Steward]
    A10 -- THEN --> A11[Put your bitch away and take your stamped exhibitor numbers and the height card to the Main Check-in Desk]
    
```

Competitor briefing

The briefing for all handlers (both Catchers and Releasers should be present) will occur at 8:30am under the verandah on Saturday and near the catching pen on Sunday. The purpose of the briefing is not to answer questions already covered by the SprintDog™ rules but to clarify information, and answer questions, specific to the running of this trial. All handlers should ensure that have read the rules prior to attending the briefing. ***There are to be no dogs present at the competitor briefing.***

Order of Runs

Competitors will be called according to the catalogue order as listed unless other wise instructed at the competitor briefing. All dogs will complete Run 1 before Run 2 is commenced. As per the SprintDog™ rules, any dog that is excused in Run 1 will not be eligible to run in Run 2. At the discretion of the Lure Driver, Judge and Trial Manager, excused dogs may be provided the opportunity to have a practice run at the end of the day where time allows. ***Any competitor (Catcher and/or Releaser) who does not present themselves to the relevant steward after 3 calls without prior approval of the Trial Manager (in consultation with the Judge), will be excused and their dog will forfeit any further runs.***

Presentations

Presentation of qualifying certificates will take place in the same location as the judges briefing at each trial as soon as practical at the conclusion of judging and once all equipment has been packed away. Qualification ribbons will be available to all qualifiers. ***No dog are to be present at presentations.***

Competitor Reminders

While competitors should always read the rules for the sport and be aware of their responsibilities as an exhibitor, they are strongly encouraged to refresh themselves on the following rules and codes:

ANKC Rules for the Conduct of SprintDog™ Trials

Rules 5.7; 8.14 ; 8.15; 8.20

SACA Rules Code of Conduct for Exhibitors

PART XV CODES

C. CODE OF CONDUCT FOR EXHIBITORS

Dogs SA Exhibitors Code of Conduct

1 – 3

Rule and Code of Conduct Links

Rules for the Conduct of SprintDog™ Trials - <https://dogsaustralia.org.au/members/rule-regulations/rules/>

SACA Rules and Exhibitors Code of Conduct - <https://www.dogssa.com.au/about/policies/>

Saturday May 24th, 2025

Jenkins Reserve, Saints Road, Salisbury



Photo credit: Jairus Bruggemans

Trial Precinct and Logistics

On the day of the trial all dog must be on a lead of 2m or less at all times unless in the Sprint Zone. Please do not allow your dog to approach another dog without the permission of the owner/handler – this is rule requirement and can result in an incident report if not followed. Please also be considerate when moving in and around cars in the carpark to avoid disturbing any dogs in cars. Please also be mindful of noise in the carpark due to public houses nearby, particularly if your dog is prone to barking. Complaints about noise may result in the Club no longer being able to conduct trials.

No dogs are to be under the verandah of the clubrooms with the exception of the specified measuring check-in time. No dogs are to be tethered to any verandah poles, railing in the carpark or similar posts/poles near the toilets at any time.

An off-lead dog park is located at the end of Jenkins Reserve which can be accessed by competitors during the trial. Please be aware that the carpark area of the trial precinct is considered to be a public space and members of the public and their dogs may be present in this area. If any competitor has any concerns with a member of the public they are asked to raise it immediately with one of the Trial Officials.

All competitors should ensure that they familiarise themselves with the maps on the following pages prior to attending the trial.

Parking

Please ensure that you check where you are able to park on the day. Please also remember that the carpark is considered a public space and that members of the public and their dogs may also be in this area.



Check in, Measuring, Canteen and Toilets

Please ensure that you present to the correct check-in area during the required time as specified in the information on previous pages. Bitches without written proof of desexing will not be vetted at either check-in desk and must have been cleared by the vetting steward during the designated vetting time.



Sprint Zone, Exclusion Zone and Releaser and Catcher Marshalling

Only those dogs that have been called by the Assembly Steward should be within the Releaser Marshalling Area at any time. ***The permanent picnic table is considered to be within the Releaser Marshalling area and competitors are not able to set-up in this area.*** Competitors can set up in the areas designated below. Please allow a minimum of 5m from the exclusion zone to allow other competitors space to walk to the catching pen. For officials parked near the Marshalling Area, crates and chairs can be set up near their cars. A reminder that no competitor or spectators should be within the exclusion zone at any time. On the day the exclusion zone will be marked with cones.

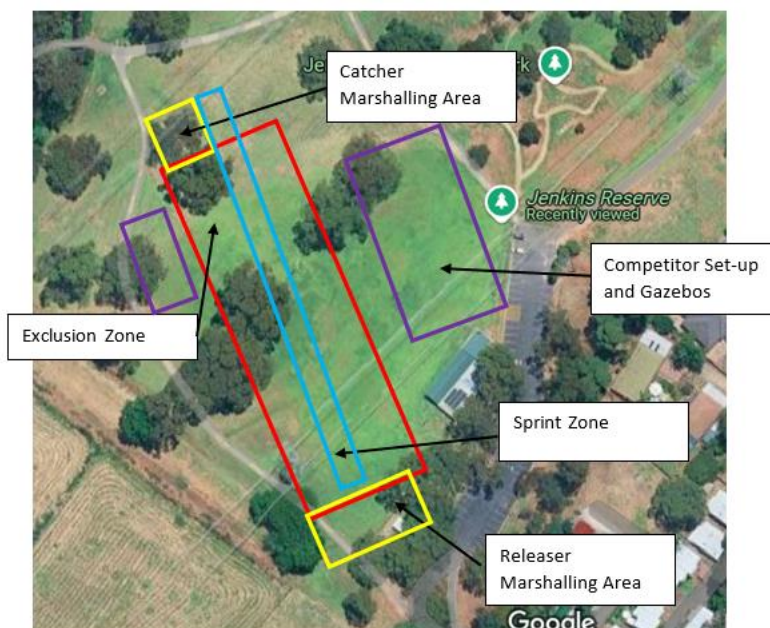

Judges, Drivers, Stewards and Volunteers

Thank you to all those that have volunteered their time to assist with the running of the trial and to the judges() and lure operator(s) for the day. Without all these helpers you and your dog wouldn't be able to enjoy such a great day together.

Carmel Nottle	Rachael Fagan
Rachael Seres	Tina Button
Lisa Barrenger	Ashleigh Divola
Michelle Spencer	Michelle Horne
Justine Olcorn	Janet Rainey
Eva Drage	Simon Squire
Nerissa Haby	Jordan Anderson
Tracie Edwards	Virginie Bajut
Rebecca Kearney	Fay Mullan
Judi Przibilla	Caisha Tanis
Janelle Convery	Christina Dalla Valle
Rebecca Knapp	Gaynor Kennedy
Karen Mingham	Julie Wallis
Belinda Shepley	Sandie Dockerill
Cathy Hancock	Chantel Starks
Cheryl Currie	Julie Wallis
Donna Golding	

Running Order – Saturday 24th May

Cat#	Dog Name	Owner	Breed	Releaser	Catcher	Height
1	CH. Lamarque Holyrood	Mrs C Flattum & Miss A Divola	Italian Greyhound	Nerissa Haby	Ashleigh Divola	Unmeasured
2	Articpower Princess Of Heart	Mrs J I Anderson	Siberian Husky	Kyle Hammerling	Jordan Anderson	Unmeasured
3	Lahchi Belle Of The Ball	Ms M Gahleitner	Chihuahua (Long)	Rachael Fagan	Tina Button	Less than 30cm
4	Comeby Team Bosnich CD. N.SPRD RA. SWN JDX. JDO. ET. CAX.	Miss A Stapledon	Australian Shepherd	Rebecca Knapp	Alex Stapledon	45cm or greater
5	CH. NEUT. CH. Trisven Rewrite The Stars CCD. RN. TK.N. SWA	Mrs F Mullan	Basset Fauve De Bretagne	Virginie Bajut	Fay Mullan	30cm - <45cm
6	HTM.CH. Shartooz Spirit At Trephina CDX. RAE. TK.N. RM. FS.A.	Ms B O'Donnell	Australian Shepherd	C Dalla Valla	B Odonnell	45cm or greater
7	Amhurst Catchme Cos Im Goibak	Shanaliegh Kennels	Irish Setter	Phil Squire	Simon Squire	45cm or greater
8	Toby RN. TK.N. JE. SE.	Mr T & Mrs L Scholefield	Associate Register	Tony Scholefield	Leone Scholefield	Less than 30cm
9	NEUT. CH. sFCH. Kosmos Black Diamond Tiara RN.	Ms N A Haby	Italian Greyhound	Nerissa Haby	Ashleigh Divola	30cm - <45cm
10	Leo	Ms N James	Associate Register	Naz Shermers	Natasha James	Unmeasured
11	Rahza Im The Problem Its Me	J Anderson/K Hammerling/H Kite/S Dalidakis	Siberian Husky	Kyle Hammerling	Jordan Anderson	45cm or greater
12	sFCH. Karnak Resident Evil RN. JC.	Ms T Button & Mr M Hammett	Pharaoh Hound	Rachael Fagan	Tina Button	45cm or greater
13	Thistledust In The Spotlight CCD. N.SPRD RA. SWN ADX. JDX. SPD. ET. CAM.	Miss A Stapledon & Ms K Davis	Australian Shepherd	Rebecca Knapp	Alex Stapledon	45cm or greater
14	Novafusion Daytona RN. SWA CAA.	Ms V T Bajut	Nova Scotia Duck Tolling Retriever	Virginie Bajut	Janet Rainey	30cm - <45cm
15	NEUT. CH. Mashumarosou Kameru N.SPRD JC.	Ms M Horne	Shiba Inu	Michelle Horne	Nicholas Cooper	45cm or greater
16	Rozate Hugs N Chocy Frogs RN. SWN AF CH. JC.	Miss C Dalla Valle	Australian Shepherd	Rebecca Knapp	Chrissy Dalla Valle	45cm or greater
17	NEUT. CH. Kosmos The Flying Dutchman N.SPRD	Mrs C Flattum & Miss A Divola	Italian Greyhound	Ashleigh Divola	Narissa Haby	30cm - <45cm
18	Trisven Leaving On A Jet Plane TK.S. SWE	Mrs F Mullan	Basset Fauve De Bretagne	Rachael Fagan	Fay Mullan	30cm - <45cm
19	Storm	Ms D Winder	Associate Register	Julia Nayda	Danielle Winder	45cm or greater
20	Natomah Talhesks Tikanni N.SPRD	Mrs J I Anderson	Siberian Husky	Kyle Hammerling	Jordan Anderson	45cm or greater
21	Thistledust Hennessy Black CCD. RA. SWA SPRD JDX. SPD. AF CH. CAM.	Ms R M Knapp	Australian Shepherd	Alex Stapledon	Rebecca Knapp	45cm or greater

Cat#	Dog Name	Owner	Breed	Releaser	Catcher	Height
22	NEUT. CH. Majikblu Key To Myheart N.SPRD RN. HT	Ms J Rainey	Shetland Sheepdog	Virginie Bajut	Janet Rainey	30cm - <45cm
23	Albajail Game On SWN SPRD	Ms R Fagan	Australian Shepherd	Alex Stapledon	Rachael Fagan	45cm or greater
24	CH. Amhurst Undercover Of Darkness	Mr P & Mr S Squire / Mrs M Thomas-Rhodes	Irish Setter	Phil Squire	Simon Squire	45cm or greater
25	Flatout Little Ripper SWA SPRD AD. JD. GD. SD. SPDM. CAM2.	Ms R Fagan	Australian Shepherd	Christina Dalla Valle	Rachael Fagan	45cm or greater
26	NEUT. CH. Kosmos Tanzanian Ruby RN. JD. SC.	Ms N A Haby	Italian Greyhound	Nerissa Haby	Ashleigh Divola	30cm - <45cm
27	Tayona Twenty Four Seven N.SPRD JC.	Mrs J Lyon	Australian Shepherd	Julie Wallis	Rachael Fagan	45cm or greater
28	Southspirit Junior	Ms S Milham	Australian Kelpie	Jordan Anderson	Sherice Milham	Unmeasured
29	CH. Caprivi Not My First Rodeo N.SPRD SWN	Ms C Currie	Rhodesian Ridgeback	Cheryl Currie	Rachael Fagan	45cm or greater
30	Kosmos Stardust JC.	Mrs M Custance	Italian Greyhound	Ashleigh Divola	Meriel Custance	Unmeasured
31	CH. Havanova When Stars Collide	Ms R Fidge & Mr D Oppermann	Nova Scotia Duck Tolling Retriever	Rebecca Fidge	David Oppermann	Unmeasured
32	Frankie	Mr T & Mrs L Scholefield	Associate Register	Tony Scholefield	Leone Scholefield	Less than 30cm
33	Mandene Kandy Kane JC.	Miss J Mortensen	Welsh Corgi (Cardigan)	Jess Mortensen	Mel Dwyer	Less than 30cm
34	Reggie	Ms N James	Associate Register	Naz Shermers	Natasha James	Unmeasured
35	Kosmos La Boheme	Mrs M Custance	Italian Greyhound	Ashleigh Divola	Meriel Custance	Unmeasured
36	Revlain Ep Talia	Ms L Lennell & Mr R Dolphin	Labrador Retriever	Robert Dolphin	Lynette Lennell	Unmeasured
37	T.CH. TS. GRAND.CH. Quiniva Two To Tango CCD. N.SPRD RA. TK.N. SWA FS.I. HTM.A. ET. JC. WPD.	Ms A D Sutherland	Poodle (Standard)	Vicki Jones	Andrea Sutherland	45cm or greater
38	Baehpoint Tadita Chevy Kohana	Mrs C Mulders	German Shorthaired Pointer	NALENE SCHERMERS	CHRISTINE MULDER	Unmeasured
39	Genesia Thor N.SPRD CAX.	Miss M Dyer	Papillon	Melissa Dyer	Jess Mortensen	Less than 30cm
40	CH. Havanova Pip The Poste	Ms R Fidge & Mr D Oppermann	Havanese	David Oppermann	Rebecca Fidge	Less than 30cm
41	Brookstreet Awestruck	Mr R Poulton	Staffordshire Bull Terrier	Darryl Poulton's	Ryan poulton	Unmeasured
42	NEUT. GRAND CH. Witchangel Teddy Bear	Miss A Wisdom	Cavalier King Charles Spaniel	Angela Wisdom	Angela Wisdom	Unmeasured
43	CH. Isilwane Life In The Fast Lane N.SPRD ET. SC.	Mrs M Spencer	Whippet	Michelle Spencer	Lisa Barrenger	45cm or greater
44	Ellerran Carry Me Home N.SPRD SWA AF CH. JC.	Mr P & Mrs K Mingham	Collie (Rough)	Karen Mingham	Eva Drage	45cm or greater

Cat#	Dog Name	Owner	Breed	Releaser	Catcher	Height
45	NEUT. CH. TS. GRAND.CH. TRI CH.(T)(RO) Keanstar Caruso CDX. RE. RAE. TK.N. SWN SPRD ORA. CA.	Ms J (& the late P) Convery	Golden Retriever	Rebecca Kearney	Janelle Convery	45cm or greater
46	CH. NEUT. CH. Erdos Nobodies Fool CCD. RN. SWA	Mrs J Wallis & Mrs V & Miss A Marsden	Hungarian Vizsla	Belinda Shepley	Julie Wallis	45cm or greater
47	FC. Tazaris Midnight Magick SPRD ET. JC.	Ms V Taylor	Whippet	Michelle Spencer	Lisa Barrenger	45cm or greater
48	CH. Skyehaven Revel In The Chaos TK.S. RN. SWA	Mrs G E Kennedy	Flat Coated Retriever	Debbie Curnow	Gaynor Kennedy	45cm or greater
49	Khaleesipark Odin	Ms J Cottrell	Australian Cattle Dog	Sandie Dockerill	Joni Cottrell	Unmeasured
50	Karmala Viv	Ms J Watson	Sporting Register	Andrea Sutherland	Janet Watson	Unmeasured
51	Keanstar Storm Cellar TK.S. RAE. SPRD TD. JC.	Ms J (& the late P) Convery	Golden Retriever	Rebecca Kearney	Janelle Convery	45cm or greater
52	Erdos Prince Of Troy SWN	Mrs J Wallis & Mrs V & Miss A Marsden	Hungarian Vizsla	Belinda Shepley	Julie Wallis	45cm or greater
53	Jaylbro Wise Decission	Mrs D Curnow	Border Collie	Gaynor Kennedy	Debbie Curnow	Unmeasured
54	NEUT. CH. Kanati Midnight Flyer N.SPRD	Mrs M Spencer	Whippet	Michelle Spencer	Lisa Barrenger	45cm or greater
55	Sami CCD. TK.S. SWA JC.	Mrs J Przibilla	Associate Gundogs	Sandie Dockerill	Judi Przibilla	30cm - <45cm
56	Ellerran Sell Me Your Dream N.SPRD CA.	Mr P & Mrs K Mingham	Collie (Rough)	Karen Mingham	Eva Drage	45cm or greater
57	CH. FCH. DUAL. CH. (LC) Isilwane The Easybeat N.SPRD LCX3.	Ms L Barrenger	Whippet	Michelle Spencer	Lisa Barrenger	45cm or greater
58	Cea SWN FD CH. JC.	Ms B Shepley	Associate Register	Glenn Shepley	Belinda Shepley	45cm or greater
59	Parker	Miss A Dawson	Associate Register	Gaynor Kennedy	Allison Dawson	Unmeasured
60	Adderslot Gemmas Haedi SWN WPD.	Mrs V Jones	Labrador Retriever	Andi Sutherland	Vicki Jones	45cm or greater
61	Brafferton Raven At Inkdinice TK.S. SWN	Mrs E Drage	Collie (Rough)	Karen Mingham	Eva Drage	45cm or greater
62	Copper N.SPRD SWA JC.	Ms S Dockerill	Associate Register	Belinda Shepley	Sandie Dockerill	45cm or greater
63	SUP.CH. Mistypoint Sharp Dressed Man SWN	Ms T L Edwards	Petit Basset Griffon Vendeen	Adam Fraser	Tracie Edwards	30cm - <45cm
64	Ozziedust Sks Ccoindigomargo JC.	Ms J Olcorn	Border Collie	Michelle Spencer	Justine Olcorn	Unmeasured
65	Redshift Thunders Royal Echo	Ms J Rebbeck & Mrs R Seres	Dobermann	Carmel Nottle	Rachel Seres	45cm or greater
66	Wonderdal Good Girl	Mrs P Treadwell	Dalmatian	Pip Treadwell	K Treadwell	Unmeasured
67	CH. Sandycreek Mr Fahrenheit	Mrs K Allcorn, Ms H Parker & Mrs N Wallis	French Bulldog	Donna Golding	Naomi Wallis	Unmeasured
68	CH. DUAL. CH. (LC) FCH. Isilwane Do You See What I See SPRD LCX2.	Ms L Barrenger	Whippet	Lisa Barrenger	Michelle Spencer	Unmeasured

Cat#	Dog Name	Owner	Breed	Releaser	Catcher	Height
69	Tinychaos Shining Armour JC.	Miss M Dyer & Mr N Lehmann	Papillon	Jess Mortensen	Melissa Dyer	Less than 30cm
70	Sammy CD. TK.S. RM. SWE	Miss C Starks	Associate Register	Carmel Nottle	Chantel Starks	45cm or greater
71	CH. Havanova Solstice Tryst RN. ET.	Ms R Fidge & Mr D Oppermann	Nova Scotia Duck Tolling Retriever	David Oppermann	Rebecca Fidge	30cm - <45cm
72	Rangkira Made Of More SWA	Miss D Golding	Bernese Mountain Dog	Carmel Nottle	Donna Golding	45cm or greater
73	Versatet Emerald City N.SPRD	Miss C Tanis & Mr B Quarrell	Whippet	Lisa Barrenger	Caisha Tanis	Unmeasured
74	CH. DUAL. CH. (LC) Isilwane Morningstar N.SPRD LCX2.	Ms L Barrenger	Whippet	Lisa Barrenger	Michelle Spencer	45cm or greater
75	CH. Versatet Son Of A Witch	Miss C Tanis & Mr B Quarrell	Whippet	Lisa Barrenger	Caisha Tanis	Unmeasured
76	NEUT. CH. Reveirter Ne Mt Stirling CCD. RAE. TK.N. SWV SWE SPRD QND. ORA. JDX. SD. GD. AF CH. CAM.	Dr C Nottle	Labrador Retriever	Carmel Nottle	Chantel Starks	45cm or greater
77	TRI CH. (T)(TS) NEUT. CH. MULTI CH. vFCH. Kerrypark Lady Luck RN. TK.S. SPRD ET. SC.	Miss C Tanis & Mr B Quarrell	Whippet	Lisa Barrenger	Caisha Tanis	Unmeasured
78	Zenchei Albertus De Zwarte N.SPRD RN. SWN TK.S.	Miss R A Kearney	Labrador Retriever	Carmel Nottle	Rebecca Kearney	45cm or greater
79	CH. Rangkira Storm Talon SWA	Miss D Golding	Bernese Mountain Dog	Chantel Starks	Donna Golding	45cm or greater
80	Barduff Poppa Bear RN. SWA SPRD TK.S.	Dr C Nottle	Labrador Retriever	Chantel Starks	Carmel Nottle	45cm or greater

Sunday May 25th, 2025

Virginia Straight Track, State Shooting Park, 65 Park Rd, Buckland Park

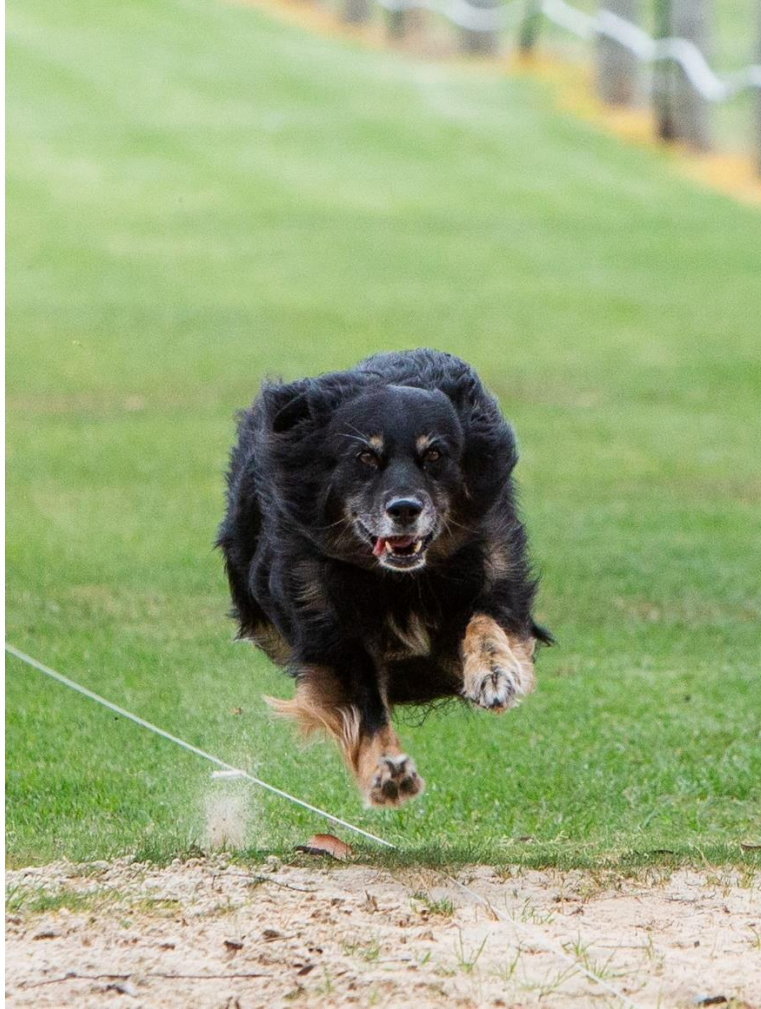

Photo credit: Alicia Creative

Trial Precinct and Logistics

On the day of the trial all dog must be on a lead of 2m or less at all times unless in the Sprint Zone. Please do not allow your dog to approach another dog without the permission of the owner/hander – this is rule requirement and can result in an incident report if not followed. Please also be considerate when moving in and around cars in the carpark to avoid disturbing any dogs in cars.

At no time are dogs are to be left in the permanent dog crates located near the catching pen. These can be used temporarily for competitors catching multiple dogs within the same grouping of 10 dogs. Dogs must then be removed and the crates freed up for the next group of dogs running.

Parking

Please ensure that you check where you are able to park on the day. Shade may not be available in all areas of parking so competitors should bring appropriate shade and water for their dogs if required.

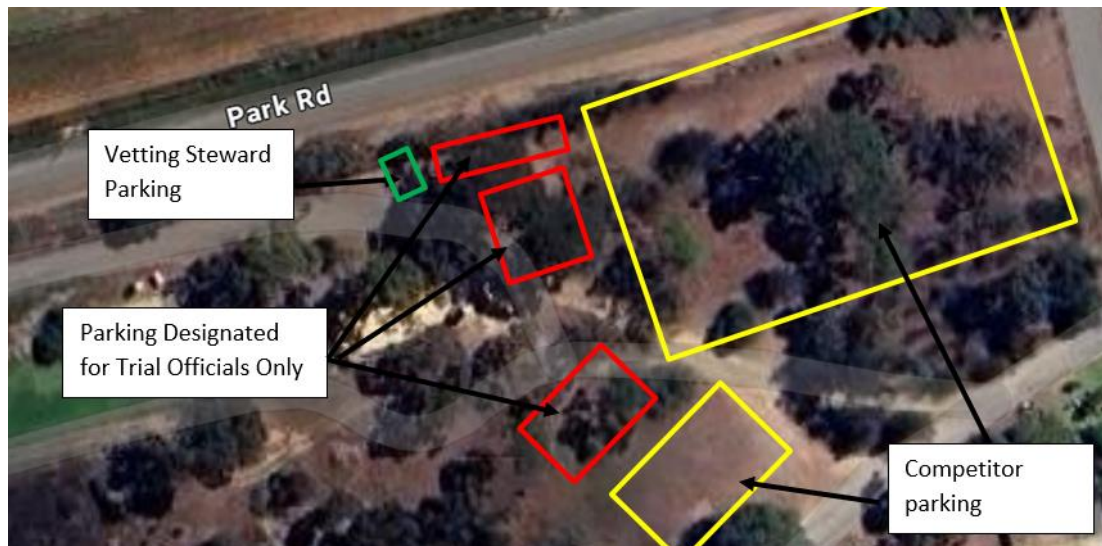

Sprint Zone, Exclusion Zone and Releaser and Catcher Marshalling

Only those dogs that have been called by the Assembly Steward should be within the Releaser Marshalling Point 1 area at any time. A reminder that no competitor or spectators should be within the exclusion zone at any time. It is asked that competitors make an effort to the catching pen marshall area free of dogs to allow those dogs that have just run to be moved away from the catching pen with minimal dog distraction.

Dogs will be marshalled in groups of 9. Dogs 1-9 will be called to Releaser Marshalling Point 1 and then sent as a group to Releaser Marshalling Point 2. While dogs 1-9 are running, dogs 10 – 19 will be called to Releaser Marshalling Point 1 and so on until all dogs have run.

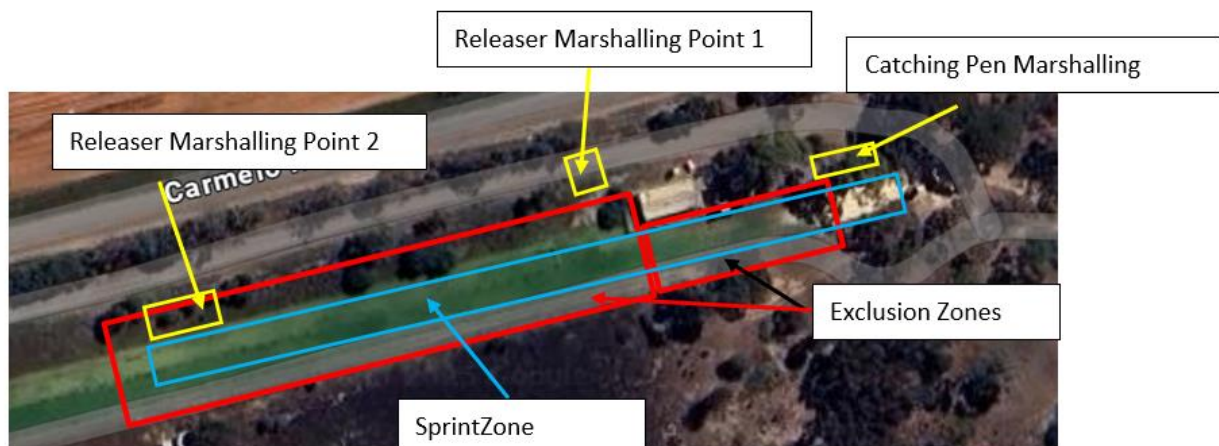

Check in, Measuring, Canteen and Toilets

Please ensure that you present to the correct check-in area during the required time as specified in the information on previous pages. Bitches with written proof of desexing will not be vetted at either check-in desk and must have been cleared by the vetting steward during the designated vetting time. Additional toilets, including disabled toilets, are available at the State Shooting building. Once Check-in has been completed there is no competitor access to the canteen via the front of the building facing the SprintZone as this is within the exclusion zone. Access to the canteen will be via the end of the building only. Only approved trial officials should be within the building once runs have commenced.



Judges, Drivers, Stewards and Volunteers

Thank you to all those that have volunteered their time to assist with the running of the trial and to the judges() and lure operator(s) for the day. Without all these helpers you and your dog wouldn't be able to enjoy such a great day together.

Carmel Nottle	Rachael Fagan
Rachel Seres	Tina Button
Lisa Barrenger	Ashleigh Divola
Lyn Carroll	Jo Webb
Caisha Tanis	Janet Rainey
Tracie Edwards	Nerissa Haby
Virginie Bajut	Eva Drage
Marie Almond	Justine Olcorn
Rebecca Kearney	Fay Mullan
Rebecca Knapp	Karen Mingham
Simon Squire	Judi Przibilla
Fay Mullan	Janelle Convery
Chrissy Dalla Valle	Michelle Spencer
Alex Stapledon	Julie Wallis
Belinda Shepley	Sandie Dockerill
Chantel Starks	Cheryl Currie
Julie Wallis	Donna Golding

Running Order – Sunday 25th May

Cat#	Dog Name	Owner	Breed	Releaser	Catcher	Height
1	Albajail Game On SWN SPRD	Ms R Fagan	Australian Shepherd	Alex Stapledon	Rachael Fagan	45cm or greater
2	CH. NEUT. CH. Erdos Nobodies Fool CCD. RN. SWA	Mrs J Wallis & Mrs V & Miss A Marsden	Hungarian Vizsla	Belinda Shepley	CJulie Wallis	45cm or greater
3	Flatout Little Ripper SWA SPRD AD. JDX. GD. SD. SPDM. CAM2.	Ms R Fagan	Australian Shepherd	Christina Dalla Valle	Rachael Fagan	45cm or greater
4	Heidi N.SPRD SWN CAA.	Mrs J Webb	Associate Register	Ashleigh Divola	Jo Webb	45cm or greater
5	Tayona Twenty Four Seven N.SPRD JC.	Mrs J Lyon	Australian Shepherd	Julie Wallis	Rachael Fagan	45cm or greater
6	Glenmave Princess Ariel CCD. TK.I. RE.	Mrs J Dealtry	Nova Scotia Duck Tolling Retriever	Virginie Bajut	Jacquie Dealtry	Unmeasured
7	CH. Caprivi Not My First Rodeo N.SPRD SWN	Ms C Currie	Rhodesian Ridgeback	Cheryl Currie	Rachael Fagan	45cm or greater
8	GRAND. CH. A2O Ch NEUT. CH. Wazwallaby Our Bit O Paint SWN	Miss T Gardiner	Australian Cattle Dog	Barbara Clarke	Toni Gardiner	Unmeasured
9	Wylldchase With Blue Wrens	Mrs M Stirling	Whippet	deb hughes	michelle stirling	Unmeasured
10	Lola N.SPRD CAA.	Mrs J Webb	Associate Register	Jo Webb	Carol Czopek	45cm or greater
11	Erdos Prince Of Troy SWN	Mrs J Wallis & Mrs V & Miss A Marsden	Hungarian Vizsla	Belinda Shepley	Julie Wallis	45cm or greater
12	Thistledust In The Spotlight CCD. N.SPRD RA. SWN ADX. JDX. SPD. ET. CAM.	Miss A Stapledon & Ms K Davis	Australian Shepherd	Rebecca Knapp	Alex Stapledon	45cm or greater
13	NEUT. CH. Kosmos Tanzanian Ruby RN. JD. SC.	Ms N A Haby	Italian Greyhound	Nerissa Haby	Ashleigh Divola	30cm - <45cm
14	Trisven Leaving On A Jet Plane TK.S. SWE	Mrs F Mullan	Basset Fauve De Bretagne	Rachael Fagan	Fay Mullan	30cm - <45cm
15	GRAND. CH. NEUT. CH. Wattswires The Old Tin Hat TK.S. SWN	Miss L Robinson	Dachshund (Miniature Wire Haired)	Kay Halston-Wyatt	Linda Robinson	Unmeasured
16	CH. Atanga Devils Luck HT JC.	Mrs C Lubrig, Mrs R Fidler & Ms L Young	Belgian Shepherd Dog (Groenendael)	Jessica Lubrig	Charmaine Lubrig	45cm or greater
17	Tux	Mr S Olive	Associate Register	Trish Olive	Steve Olive	45cm or greater
18	Bodhran Mister Finley SWE TK.S. SWX TD. TSD.	Ms N Elkins	Cocker Spaniel	Julianne Henry	Nicole Elkins	Unmeasured
19	Bennevis RAE. SPD. GD. SD.	Miss N Mudge	Associate Register	Michelle Smith	Natalie Mudge	45cm or greater
20	CH. Xioma Wicked At Heart	Mrs T & Miss A Beavis	Peruvian Hairless Dog (Large)	Tamara Robert	Amber Beavis	Unmeasured
21	CH. NEUT. CH. Trisven Rewrite The Stars CCD. RN. TK.N. SWA	Mrs F Mullan	Basset Fauve De Bretagne	Virginie Bajut	Fay Mullan	30cm - <45cm

Cat#	Dog Name	Owner	Breed	Releaser	Catcher	Height
22	sFCH. Karnak Resident Evil RN. JC.	Ms T Button & Mr M Hammett	Pharaoh Hound	Rachael Fagan	Tina Button Releaser: Rachael Fagan	45cm or greater
23	Thistledust Hennessy Black CCD. RA. SWA SPRD JDX. SPD. AF CH. CAM.	Ms R M Knapp	Australian Shepherd	Alex Stapledon	Rebecca Knapp	45cm or greater
24	Iftikar Velvet Starlight	Carol Czopek	Whippet	Jo Webb	Carol Czopek	Unmeasured
25	CH. Lamarque Holyrood	Mrs C Flattum & Miss A Divola	Italian Greyhound	Ashleigh Divola	Nerissa Haby	Unmeasured
26	Thistledust Prince Of Penzance	Ms K L Davis	Australian Shepherd	Karen Davis	Rebecca Knapp	Unmeasured
27	Copper N.SPRD SWA JC.	Ms S Dockerill	Associate Register	Belinda Shepley	Sandie Dockerill	45cm or greater
28	CH. Newfashion Caught On Camera SWN	Miss K Niessen & Mr I Harland	Newfoundland	Lynn Vale	Karin Niessen	Unmeasured
29	CH. Canicula Kross The Floor JC.	Entrust Kennels & Miss S Trembath	Belgian Shepherd Dog (Malinois)	Charmaine Lubrig	Leah Bingham	45cm or greater
30	Bindale Bindi CD. SWN RE. TK.I. HXAd HIAs CA.	Miss B Hameister	Sporting Register	Belinda Hameister	Jessica Hameister	45cm or greater
31	GRAND. CH. NEUT. GRAND CH. Thistledust Black Velvet N.SPRD RN. TK.S.	Ms K L Davis	Australian Shepherd	Alex Stapleton	Karen Davis	45cm or greater
32	NEUT. CH. Majikblu Key To Myheart N.SPRD RN. HT	Ms J Rainey	Shetland Sheepdog	Virginie Bajut	Janet Rainey	30cm - <45cm
33	CH. Amhurst Undercover Of Darkness	Mr P & Mr S Squire / Mrs M Thomas-Rhodes	Irish Setter	Rachael Fagan	Simon Squire	45cm or greater
34	NEUT. CH. Kosmos The Flying Dutchman N.SPRD	Mrs C Flattum & Miss A Divola	Italian Greyhound	Nerissa Haby	Ashleigh Divola	30cm - <45cm
35	CH. Baradav My Turn To Smile	Mrs M Stirling	Golden Retriever	deb hughes	michelle stirling	Unmeasured
36	Mustaboobblue Lunaa CCD. RAE. TK.N. SWN	Miss L Pinnuck	Staffordshire Bull Terrier	Frankee Baldwin	Laura Pinnuck	30cm - <45cm
37	CH. Polarhike May Your Bacon Burn	Mr R Butler & Ms Z Fisher-Kappler	Alaskan Malamute	Ricky Butler	Zara Fisher-Kappler	45cm or greater
38	T GR CH. TRI CH. (T)(TS) Beachspots Shes Been Behavin SWN	Mrs J Mills & Mrs S Gahan	Dalmatian	Sharon Gahan	Julia Mills	45cm or greater
39	CH. Schwartzhund Mystify	Miss N K Hann	Rottweiler	Narelle Medlicott	Natalie Hann	Unmeasured
40	DUAL. CH. (T) Rhyll Dark Storm RN. TSD. JC.	Ms G Rickard	Pointer	Gayle Rickard	Kay HalstonWyatt	Unmeasured
41	Tookurra Storm Chaser CCD. RN. SWN TK.S. FD CH. JC.	Mrs E Eichner	Border Collie	Virginie Bajut	Libby Eichner	45cm or greater
42	Comeby Team Bosnich CD. N.SPRD RA. SWN JDX. JDO. ET. CAX.	Miss A Stapledon	Australian Shepherd	Rebecca Knapp	Alex Stapledon	45cm or greater

Cat#	Dog Name	Owner	Breed	Releaser	Catcher	Height
43	Albajail Fair Maiden RN. ADO. ADM. JDM. JDO. SDX. GDX. SPDM.	Miss K Warland	Australian Shepherd	Rachael Fagan	Katrina Warland	45cm or greater
44	Rockport Fire Dancer	Mrs K Halston-Wyatt	Staffordshire Bull Terrier	Kay Halston-Wyatt	Deb Hughes	30cm - <45cm
45	CH. Leyasewest Sweet Dreams	Ms P Scott & Miss T Robert & Mr J Curnow	Pug	Amber Beavis	Tamara Robert	Unmeasured
46	Thistledust Rainbird	Mrs M Beasley & Ms K Davis	Australian Shepherd	Michelle Beasley	Karen Davis	Unmeasured
47	CH. Wazwallaby Ripple O Red Paint	Miss T Gardiner	Australian Cattle Dog	Barbara Clarke	Toni Gardiner	Unmeasured
48	Bantaskin Promise Merainbows	Dr J M Henry	Labrador Retriever	Julianne Henry	Narelle Medicott	45cm or greater
49	Bindale Abaddon SWN	Miss J Hameister	Sporting Register	Jessica Hameister	Belinda Hameister	45cm or greater
50	CH. Kaasha Minerva Mcgonagall	Mrs J Blackhearth	Poodle (Miniature)	Kyla	Jessica	Unmeasured
51	Rozate Hugs N Chocy Frogs RN. SWN AF CH. JC.	Miss C Dalla Valle	Australian Shepherd	Rebecca Knapp	Chrissy Dalla Valle	45cm or greater
52	Lahchi Belle Of The Ball	Ms M Gahleitner	Chihuahua (Long)	Julie Wallis	Tina Button	Less than 30cm
53	Amhurst Catchme Cos Im Goinbak	Shanaliegh Kennels	Irish Setter	Rachael Fagan	Simon Squire	45cm or greater
54	NEUT. CH. sFCH. Kosmos Black Diamond Tiara RN.	Ms N A Haby	Italian Greyhound	Nerissa Haby	Ashleigh Divola	30cm - <45cm
55	Novafusion Daytona RN. SWA CAA.	Ms V T Bajut	Nova Scotia Duck Tolling Retriever	Virginie Bajut	Fay Mullan	30cm - <45cm
56	Cea SWN FD CH. JC.	Ms B Shepley	Associate Register	Glenn Shepley	Belinda Shepley	45cm or greater
57	NEUT. CH. Calee Fire Fly	Mrs M Stirling	Border Collie	deb hughes	michelle stirling	Unmeasured
58	Belleden Here Comes The Sun CCD. SWN TK.S. RE.	Miss L Pinnuck	Staffordshire Bull Terrier	Frankee Baldwin	Laura Pinnuck	30cm - <45cm
59	GRAND. CH. Mungadel Beagino JC.	Ms H Robey	Bergamasco Shepherd Dog	Charmaine Lubrig	Heather Robey	45cm or greater
60	Polarhike Reasons To Live	Mr R Butler & Ms Z Fisher-Kappler	Alaskan Malamute	Zara Fisher-Kappler	Ricky Butler	45cm or greater
61	CH. DUAL. CH. (LC) Isilwane Morningstar N.SPRD LCX2.	Ms L Barrenger	Whippet	Lisa Barrenger	Michelle Spencer	45cm or greater
62	NEUT. CH. Reveirter Ne Mt Stirling CCD. RAE. TK.N. SWV SWE SPRD QND. ORA. JDX. SD. GD. AF CH. CAM.	Dr C Nottle	Labrador Retriever	Chantel Starks	Carmel Nottle	45cm or greater

Cat#	Dog Name	Owner	Breed	Releaser	Catcher	Height
63	Stryker CD. RM. TK.I. RAE. AD. JD. FS.N. HTM.N. CAA.	Ms L A Carroll	Sporting Register	Danni McCulloch	Lyn Carroll	45cm or greater
64	CH. FCH. DUAL. CH. (LC) Isilwane The Easybeat N.SPRD LCX3.	Ms L Barrenger	Whippet	Lisa Barrenger	Michelle Spencer	45cm or greater
65	T GR CH. TRI CH. (T)(TS) TS. GRAND.CH. Beachspots Take A Look RN.	Mrs S Gahan	Dalmatian	Narelle Medlicott	Sharon Gahan	45cm or greater
66	Barduff Poppa Bear RN. SWA SPRD TK.S.	Dr C Nottle	Labrador Retriever	Donna Golding	Carmel Nottle	45cm or greater
67	CH. Party Breaker's Arya Stark N.SPRD JC.	Ms D Hughes	American Staffordshire Terrier	Deb Hughes	Kay Halston-Wyatt	45cm or greater
68	Ellerran Life Ofthe Parti	Mrs M Almond	Collie (Rough)	Leanne Roe	Marie Almond	45cm or greater
69	Lenny CCD. RA. SWN TK.N.	Miss F Baldwin	Associate Register	Laura Pinnuck	Frankee Baldwin	45cm or greater
70	CH. Isilwane Life In The Fast Lane N.SPRD ET. SC.	Mrs M Spencer	Whippet	Lisa Barrenger	Michelle Spencer	45cm or greater
71	Lottie RN. ADO. ADM. JDM. JDO. GDX. SDX. SPDX. JC.	Miss J Hyson	Associate Register	Lyn Carroll	Jess Hyson	45cm or greater
72	Ellerran Carry Me Home N.SPRD SWA AF CH. JC.	Mr P & Mrs K Mingham	Collie (Rough)	Karen Mingham	Eva Drage	45cm or greater
73	FC. Tazaris Midnight Magick SPRD ET. JC.	Ms V Taylor	Whippet	Lisa Barrenger	Michelle Spencer	45cm or greater
74	Keanstar Storm Cellar TK.S. RAE. SPRD TD. JC.	Ms J (& the late P) Convery	Golden Retriever	Rebecca Kearney	Janelle Convery	45cm or greater
75	Sammy CD. TK.S. RM. SWE	Miss C Starks	Associate Register	Carmel Nottle	Chantel Starks	45cm or greater
76	NEUT. CH. NEUT. GRAND CH. Noblestarzz Crazy In Love N.SPRD JC.	Miss L Roe & Mr G J Dewing	Border Collie	Lee-Anne Roe	Chantelle Dewing	45cm or greater
77	Beachspots A Marvin Mystery RN. SWN TK.N.	Miss M Smith	Dalmatian	Sharon Gahan	Michelle Smith	45cm or greater
78	Divinepixie	Miss F Howell	Associate Register	Fiona Howell	Emmalee Jones	45cm or greater
79	Entrust Tout A Fait Sournois ET. CA.	Entrust Kennels	Belgian Shepherd Dog (Laekenois)	Charmaine Lubrig	Leah Bingham	45cm or greater
80	Brafferton Raven At Inkdinice TK.S. SWN	Mrs E Drage	Collie (Rough)	Eva Drage	Karen Mingham	45cm or greater
81	CH. Versatet Son Of A Witch	Miss C Tanis & Mr B Quarrell	Whippet	Lisa Barrenger	Caisha Tanis	Unmeasured
82	Yaxeka Spirit Of Australia	Mr S & Mrs M Almond	Collie (Smooth)	Leanne Roe	Marie Almond	Unmeasured
83	Kanberchic Broley Queen Caley RN. SWN	Miss N Medlicott	Rottweiler	Narelle Medlicott	Sharon Gahan	45cm or greater
84	NEUT. CH. Kanati Midnight Flyer N.SPRD	Mrs M Spencer	Whippet	Lisa Barrenger	Michelle Spencer	45cm or greater
85	Dowlfalls Clash Of The Titans	Miss J Barnes	Labrador Retriever	Lyn Carroll	Jenny Barnes	45cm or greater
86	Ellerran Sell Me Your Dream N.SPRD CA.	Mr P & Mrs K Mingham	Collie (Rough)	Karen Mingham	Eva Drage	45cm or greater

Cat#	Dog Name	Owner	Breed	Releaser	Catcher	Height
87	Amoreruby Seas The Day	Miss K Niessen & Ms L Vale	Newfoundland	Karin Niessen	Lynn Vale	Unmeasured
88	Burrowa Ronald	Dr C Stainsby	Border Terrier	Fiona Howell	Emmalee Jones	Unmeasured
89	CH. Arneis Happy Lil Hippiie	Ms H Robey	Bergamasco Shepherd Dog	Charmaine Lubrig	Heather Robey	45cm or greater
90	Rangkira Made Of More SWA	Miss D Golding	Bernese Mountain Dog	Chantel Starks	Donna Golding	45cm or greater
91	Redshift Thunders Royal Echo	Ms J Rebbeck & Mrs R Seres	Dobermann	Kim Williams	Rachel Seres	45cm or greater
92	CH. Rangkira Storm Talon SWA	Miss D Golding	Bernese Mountain Dog	Chantel Starks	Donna Golding	45cm or greater
93	Versatet Emerald City N.SPRD	Miss C Tanis & Mr B Quarrell	Whippet	Lisa Barrenger	Caisha Tanis	Unmeasured
94	O.CH. R.CH. Mystique UDX. RAE. SWA TK.A. ADO. ADM. JDO. JDM. SPDX. GDM. SDM. FS.N. HTM.N. JC.	Ms D McCulloch	Associate Register	Lyn Carroll	Danni McCulloch	45cm or greater
95	GRAND. CH. Yaxeka International Velvet	Mrs M Almond	Collie (Rough)	Michelle Stirling	Marie Almond	Unmeasured
96	CH. Sashgar Dream Ya Dramas Away	Ms T Galbraith Mrs S Potts & Miss S Collins	Fox Terrier (Smooth)	Sandra Potts	Deb Hughes	Unmeasured
97	TS. GRAND.CH. TRI CH. (T)(TS) Kanberchic Broley Emperors Jnr RN. HSAs	Miss N Medicott	Rottweiler	Sharon Gahan	Narelle Medicott	45cm or greater
98	CH. Amoreruby Winter Is Coming	Miss K Niessen	Newfoundland			Unmeasured
99	Montegodarcy	Ms D McCulloch	Associate Register	Lyn Carroll	Danni McCulloch	30cm - <45cm
100	Zenchel Albertus De Zwarte N.SPRD RN. SWN TK.S.	Miss R A Kearney	Labrador Retriever	Carmel Nottle	Rebecca Kearney	45cm or greater
101	SUP.CH. Mistypoint Sharp Dressed Man SWN	Ms T L Edwards	Petit Basset Griffon Vendeen	Adam Fraser	Tracie Edwards	30cm - <45cm
102	Sami CCD. TK.S. SWA JC.	Mrs J Przibilla	Associate Gundogs	Sandie Dockerill	Judi Przibilla	30cm - <45cm
103	Chrisilk Aint Nobody Like Me N.SPRD JC.	Ms K Williams	Australian Silky Terrier	Rachel Seres	Kim Williams	Less than 30cm
104	Ozziedust Sks Cocoindigomargo JC.	Ms J Olcorn	Border Collie	Michelle Spencer	Justine Olcorn	Unmeasured
105	Entrust Road Less Travelled ET. CA.	Entrust Kennels	Belgian Shepherd Dog (Malinois)	Charmaine Lubrig	Leah Bingham	Unmeasured
106	Mirri Marang Quintago TK.N. RA. AD. JDX. CA.	Ms L A Carroll	Sporting Register	Danni McCulloch	Lyn Carroll	45cm or greater
107	Rockport Little Spitfire	Mrs K Halston-Wyatt	Staffordshire Bull Terrier	Kay Halston-Wyatt	Deb Hughes	45cm or greater
108	TRI CH. (T)(TS) NEUT. CH. MULTI CH. vFCH. Kerrypark Lady Luck RN. TK.S. SPRD ET. SC.	Miss C Tanis & Mr B Quarrell	Whippet	Lisa Barrenger	Caisha Tanis	Unmeasured
109	CH. Kardisha Zebedee	Mrs S Gahan	Pharaoh Hound	Sharon Gahan	Narelle Medicott	45cm or greater

Cat#	Dog Name	Owner	Breed	Releaser	Catcher	Height
110	CH. DUAL. CH. (LC) FCH. Isilwane Do You See What I See SPRD LCX2.	Ms L Barrenger	Whippet	Lisa Barrenger	Michelle Spencer	Unmeasured
111	CH. NEUT. CH. Owecarose Black Pearl CCD.	Miss A Wisdom	White Swiss Shepherd Dog	Angela Wisdom	Angela Wisdom	Unmeasured
112	Mandene Kandy Kane JC.	Miss J Mortensen	Welsh Corgi (Cardigan)	Jess Mortensen	Mel Dwyer	Less than 30cm
113	Beletta Doing The Time	Mrs C Lubrig	Belgian Shepherd Dog (Groenendael)	Jessica Lubrig	Charmaine Lubrig	45cm or greater
114	NEUT. CH. TS. GRAND.CH. TRI CH.(T)(RO) Keanstar Caruso CDX. RE. RAE. TK.N. SWN SPRD ORA. CA.	Ms J (& the late P) Convery	Golden Retriever	Rebecca Kearney	Janelle Convery	45cm or greater
115	Ublong Lord Bracken CCD. RA. TK.N. AD. JD. SPD. JC.	Ms L A Carroll	White Swiss Shepherd Dog	Danni McCulloch	Lyn Carroll	45cm or greater
116	GRAND. CH. A2O Ch Wattswires Im A Keeper	Miss L Robinson	Dachshund (Miniature Wire Haired)	Kay Halston-Wyatt	Linda Robinson	Unmeasured