



PARA DISTRICT OBEDIENCE DOG CLUB INC.

'Get Your Aussie On'

Scent Work Trial



Friday 24th January, 2025

Sponsored by





Entries Close: Monday 13th January 2025 – online entries preferred

PARA DISTRICT OBEDIENCE DOG CLUB INC.

'Get Your Aussie On' Scent Work Trial

To be held under the Constitution and Rules of the SACA Inc.

Sponsored by: Bow Wow Gourmet Dog Treats and KONG



Friday January 24th, 2025 – 7:00pm – Jenkins Reserve, Saints Road, Salisbury

The Club reserves the right to appoint a reserve judge or replacement if necessary.

Class: Advanced

Element: Exteriors

Judge: Carmel Nottle

Target Odours: Birch/Clove

Trial Manager/Secretary: Gaynor Kennedy **Assistant Trial Manager/Secretary:** Carmel Nottle

SACA Rep: Rachael Fagan

Check-in and Vetting: 6:15 – 6:30pm. Bitches only without proof of desexing to be in vetting area. All dogs must pass through check point by close of vetting.

Judges Briefing: 6:30pm

Entry fees: \$17.50 per element

Catalogue: Available from Top Dog events or PDODC Facebook page 2 days prior to trial

Entry Limits: Entries will be capped at 30. Should balloting be required, this will occur via Zoom on Wednesday 15th January, 2025 at 9am.

Entry amendments: Competitors should only enter those elements that they are eligible to enter. After close of entries no further amendments to the catalogue will be made except for balloted entrants entered back into the trial. Refunds after close of entries will only be available for balloted entries that do not receive a place back into the trial and will be processed after the trial date.

Sashes and Prizes: Ribbons to all qualifiers and BOW WOW prize for 1st, 2nd and 3rd place. Kong prize for highest placed PDODC member.

Notes: It is not appropriate to train scent work at the trial location prior to trial date. For this trial a period of 30 days applies except where the training is an approved PDODC scent work training session/workshop. As per ANKC Scent Work Rule 11.1.1, where suitable, a dedicated spectator viewing area may be established for Advanced elements. Competitors should be aware that Jenkins Reserve is a public reserve with an off-lead dog park. Members



of the public and their dogs may be present at the trial venue, particularly within the competitor parking area during the trial.

Entries: Online entries and payments via Top Dog Events (<https://www.topdogevents.com.au>). Paper Entries to: SW trial secretary, PO Box 497, Salisbury, SA, 5108. Paper entries must be submitted on the official scent work entry form. Please contact trial secretary for direct deposit details if intending to submit paper entries. Email entries not accepted due to online entries being available.

Catering: No catering will be available at either venue. The venue is located near takeaway food outlets.

Hot Weather Rules: If required the Dogs SA hot weather rules for Scent Work will be applied. If cancelled due to the Hot Weather Rules, Extenuating Circumstances or the Extreme Weather and Safety Rules, no entry fees will be refunded.

Queries to: gandskennedy@internode.on.net or carmel.nottle@unisa.edu.au

Welcome

Thank you for your entries and also to the judges and stewards for assisting with the running of this trial. Also thank you to those that have helped with the planning and organisation of this trial, and with set-up and pack up on the night.

Please remember that everyone involved in this trial is a volunteer so please be respectful of all those giving up their time to provide you and your dogs with this opportunity.

Competitor check in and vetting

Competitor check in and vetting will occur in the car park at the back of the club rooms from 6:15 – 6:30pm. All dogs are required to be checked in within the specified time.

Only dogs that require to be vetted should be within the vetting area during the check in time.

Competitor briefing

The briefing will occur at 6:30pm in the same area as the competitor check-in.

No dogs are to be present at the competitor briefing.

Search areas and trial precinct

All competitors should ensure that they are familiar with the areas indicated on the following pages that can be accessed on the evening of the trial and those area that should not be accessed unless under direction of a trial official.

Running of searches

Competitors will be judged according to the catalogue order as listed unless other wise instructed at the competitor briefing. Trial officials may complete their searches before judging of the remaining competitors commences. Any competitor who does not present for their search in catalogue order without prior approval of the trial manager/secretary in consultation with the judge, will be excused and not allowed to participate in the search.

Stewards and Volunteers

Vetting, Check In and Carpark Stewards: Rebecca Knapp, Chrissy Dalla Valle, Alex Stapledon

Timer: Melissa Borrowdale

Judges Stewards: Sandy Steele

Search Area Steward: Tammy McClelland

Scribe: Gaynor Kennedy

Spectator Gallery

A spectator area will be available for this trial. Section 11 of the rules relates to spectators. All competitors and potential spectators should ensure they are familiar with the rules.

Anyone suspecting that there has been communication between a spectator and competitor should raise their concerns immediately with the SACA rep or any other trial official.

Presentations, Prizes, and Awards

There will be no formal presentations for this trial with qualification cards made available as soon as practical at the conclusion of judging for each class in the check-in area. Ribbons will be available to all qualifiers.

Place Prizes

A prize for 1st, 2nd and 3rd place has been generously donated by Bow Wow.

Those gaining a place will be asked to post have a photo taken following presentations with their dog for promotional purposes.

PDODC Members KONG Prize

A KONG prize will be awarded to the highest placed PDODC Member



Competitor Reminders

While competitors should always read the rules for the sport and be aware of their responsibilities as an exhibitor, they are strongly encouraged to refresh themselves on the following rules and codes:

ANKC Rules for the Conduct of Scent Work Trials

9.0 ORGANISATION OF THE TRIAL

9.5 Dog attire

9.5.1 – 9.5.6

12 PHOTOGRAPHY AND RECORDING DEVICES

12.1 – 12.7

Posting to Facebook and other social media platforms is not considered 'personal use' regardless of the privacy settings of the group or page being posted to.

13 HANDLERS

13.3, 13.4 - 13.6, 13.11 – 13.13

For this trial no scent work training may be conducted at grounds for a period of 30 days prior except where the training is PDODC affiliate club training.

SACA Rules Code of Conduct for Exhibitors

PART XV CODES

C. CODE OF CONDUCT FOR EXHIBITORS

Dogs SA Exhibitors Code of Conduct

1 – 3

Trial Logistics

On the night of the trial all dogs and handlers should remain in the area indicated below unless specifically being directed to a search area by an official. The area towards, and the area of, the dog park, is considered to be part of the trial location and is not to be accessed. All competitors should also remain in these areas unless accessing the toilets or toileting their dogs.

Please also be mindful of noise if behind the houses near the carpark, particularly if your dog is prone to barking. Complaints about noise may result in the Club no longer being able to conduct night trials.

Dogs may be toileted behind competitors cars in the carpark as shown. Please take care if using this area due uneven ground. A specific area with adequate lighting will be provided for dog toileting. Adequate lighting will also be provided for competitors safety while moving to and from the search area.

Competitors parked on the left hand side of the carpark should not move past the fixed barriers when toileting their dogs.

Competitors may also move up the path back towards Saint Road but should ensure they use the path on the right hand side of the carpark and not the road.



Access to toilets

Please access the toilets according to the following directions. No dogs in toilets please unless they are an Assistance Dog. Access to the female toilet is not available to competitors. Please use the male or disabled toilets.



Trial Precinct



Parking

Please park in the areas indicated below based on your involvement in the trial. As there will be frequent foot traffic of people and dogs up and down the carpark, including members of the public, please consider this when parking your car. If you have a dog that can be reactive or anxious while in the car please consider bringing sheets or towels to block their view and consider what direction you will park your car. Competitors should not leave the staging area (carpark) and move towards the search area unless moving to the search area under the direction of a trial official.

At all times when you are moving around the trial precinct please keep your dog on a short lead and under your control. Do not allow your dog to approach another dog without the permission of the owner/handler – this is rule requirement and can result in an incident report if not followed. Please also be considerate when moving in and around cars in the carpark to avoid disturbing any dogs in cars.

Non-competing stewards should park in any area designated as 'No parking for competitors'. Please do not park in the competitor parking, or other official's parking areas.

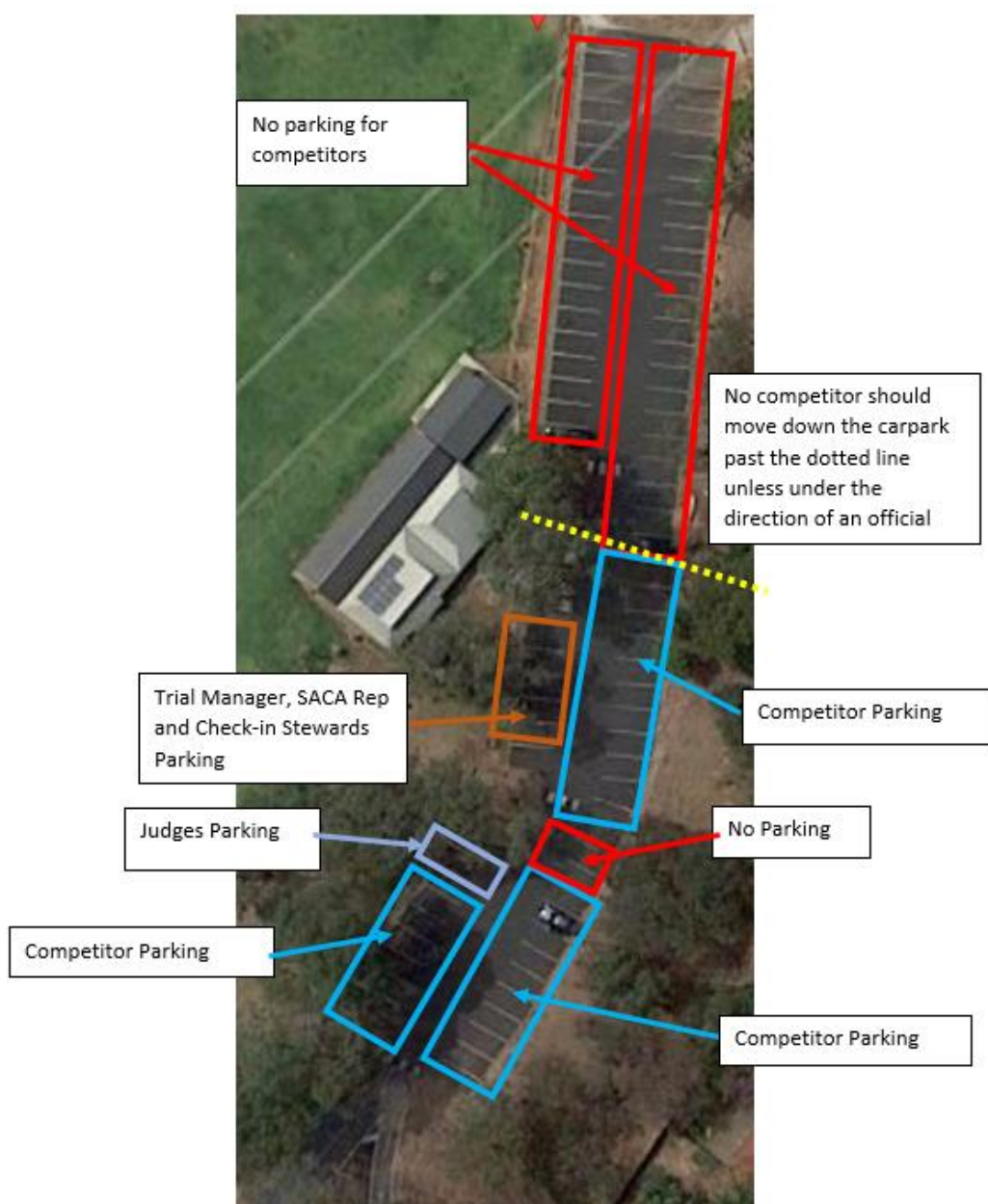

Advanced Exteriors – 35 Entries

Cat#	Dog Name	Handler	Breed	Sex
1	Bindale Bindi CD. SWN RE. TK.N. HIAsd CA.	BELINDA HAMEISTER	Sporting Register	Female
2	CH. Hillani Spaticus Lauds CDX. TK.S. RAE. RM. SWN ADM. ADO. JDM. JDO. GDX. SPDM. SDM. ET.	Karen Moralee	Poodle (Miniature)	Male
3	Heiderst Journey To The Stars	Yvonne Nieuwenhoven	German Shorthaired Pointer	Female
4	Laugharne Date With The Devil CCD. SWN	Allison Warr	Welsh Springer Spaniel	Male
5	CH. Clarony Sweet Talkin Guy TK.N. RA. SWN TD. AD. JDX.	Carolyn Smith	Welsh Corgi (Pembroke)	Neutered
6	Belleden Here Comes The Sun CCD. SWN TK.S. RE.	Laura Pinnuck	Staffordshire Bull Terrier	Neutered
7	Waldwiese Very Sirius	Marsha (Maria) Weston	Weimaraner	Male
8	CH. NEUT. CH. Erdos Nobodies Fool CCD. RN. SWA	JULIE WALLIS	Hungarian Vizsla	Neutered
9	CH. Skyhaven Revel In The Chaos TK.S. RN. SWA	Gaynor Kennedy	Flat Coated Retriever	Female
10	Cea SWN FD CH. JC.	Belinda Shepley	Associate Register	Neutered- F
11	GRAND. CH. NEUT. CH. Wattswires The Old Tin Hat TK.S. SWN	Linda Robinson	Dachshund (Miniature Wire Haired)	Neutered- F
12	Mustaboobblue Lunaa CCD. RAE. TK.N.	Jenny Walters	Staffordshire Bull Terrier	Neutered- F
13	Thistledust Black Patch RN. SWN TK.S.	Robyn Coburn	Australian Shepherd	Male
14	CH. NEUT. CH. Trisven Rewrite The Stars CCD. SWN RN. TK.N.	Fay Mullan	Basset Fauve De Bretagne	Neutered- F
15	Copper SWA JC.	sandie dockerill	Associate Register	Neutered- F
16	Sami CCD. SWN JC.	Judi Przibilla	Associate Gundogs	Neutered- F
17	Tookurra Storm Chaser CCD. RN. SWN TK.S. FD CH. JC.	Elizabeth Eichner	Border Collie	Male
18	Belgenbeau Taliondal Princess	Tania Adams	Belgian Shepherd Dog (Laekenois)	Female
19	Houndbrook Jimmy Crystal SWN	Sally Barnes	Beagle	Male
20	Woodroc Just A Gem SWN	Debbie West	Cocker Spaniel	Female
21	SUP.CH. Mistypoint Sharp Dressed Man SWN	Tracie Edwards	Petit Basset Griffon Vendéen	Male
22	Leema Serens Henty SWN SE.	Christine Oerman	Border Terrier	Female
23	Wilderblu All My Loving SWN	Sharon Mewett	Border Collie	Female
24	T.CH. Maxwell SWN EIC.	Andrea Sutherland	Associate Register	Neutered
25	Raeburnyte Enchanted Soul	Debbie Reid	Rottweiler	Female
26	Soverenstaff Little Fire SWN	Kathy Bannister	Staffordshire Bull Terrier	Female
27	Otterridge Drums Of Autumn SWN TDX. SE.	Janet Watson	Border Terrier	Male
28	Lily CD. RA. TK.S.	linda Dibbin	Associate Register	Neutered
29	MULTI CH. R.CH. HTM.CH. FS.CH. Giltedge Hans Solo CD. RAE. SWN TK.A.	Lynne Stapylton	Golden Retriever	Male
30	Thistledust In The Spotlight CCD. RA. SWN ADX. JDX. SPD. ET. CAM.	Rebecca Knapp	Australian Shepherd	Male
31	Rangkira Made Of More SWA	Donna Golding	Bernese Mountain Dog	Female
32	Nala SWN	Casey Ryan	Associate Register	Neutered- F
33	Rozate Hugs N Chocy Frogs RN. SWN FD CH. AF CH. JC.	Christina Dalla Valle	Australian Shepherd	Female
34	Comeby Team Bosnich CD. RA. SWN JDX. JDO. ET. CAX.	Alex Stapledon	Australian Shepherd	Male
35	Albajail Game On SWN SPRD	Rachael Fagan	Australian Shepherd	Female