



**SprintDog™ Trial  
&  
Battle of the States ~ Australian 100m Sprint Competition**

**Saturday 14 March 2026**

**JUDGES – Miss Michelle K Smith / Ms Rachael Fagan (SA)  
LURE DRIVERS – ~~Michelle Horne~~ / Rachel Seres / Ash Divola**

Backup \*in case of hot weather policy: Robb Hassett

**Trial Manager: Sharon Gahan**



*Photo courtesy of Jenny Barnes Photography – 6 September 2025*

*Noarlunga City Obedience Dog Club Inc. (NCODC) is affiliated with Dogs SA. This SprintDog™ Trial is conducted under the rules and regulations of Dogs SA and Dogs Australia.*

*A copy of the rules are available for perusal at the Secretary's Desk.*

*The Committee reserves the right to alter or amend judging arrangements and to substitute judges if deemed necessary.*

*In accordance with Regulations, it is the obligation of any person who observes a dog behaving in an aggressive manner to report the incident either orally or in writing to the SACA Representative **Narelle Medicott** as soon as possible on the day of the trial*

Entries Close Friday 27 February 2026 (or when cap is reached)

Noarlunga City Obedience Dog Club Inc. (NCODC)

**SPRINTDOG™ TRIAL**

To be held under the Rules and Constitution of SACA Inc

Saturday 14 March 2026 – 9:30am **3:30pm**

~~NCODC club grounds, Pimpala Primary School, Vanstone Ave, Morphett Vale~~

**Onkaparinga Rugby Union Football Club, Sports Park Drive, Morphett Vale**



**Judge: Miss Michelle K Smith / Ms Rachael Fagan**

**The Club reserves the right to appoint a Reserve Judge if necessary**

**Lure Driver: Michelle Horne / Rachel Seres**

Backup \*in case of hot weather policy: Ash Divola/Robb Hassett

**SACA Representative: Narelle Medicott**

**Trial Manager: Sharon Gahan**

**Vetting:** vetting to be conducted by owner (wiping vulva to check for oestrus) and shown to the vetting officer for clearance.

**Vetting and check in time:** ~~8:00am to 8:30am~~ **2:00 to 2:30pm** Bitches only without proof of desexing.

**Dog measuring:** ~~8:00am to 8:30am~~ **2:00 to 2:30pm** for dogs without a height card

**Dog heights** - Under 30cm, 30 – under 45cm, 45cm & Over – Dogs must be measured prior to competing.

**All dogs to pass checkpoint by close. Set up to commence at the completion of Check-in.**

**Judging commences:** Not before ~~9:30am~~ **3:30pm**

**Entry fees:** NCODC Members \$20 per entry . . . . . Non-NCODC Members \$25 per entry

**Running order:** to be confirmed on the day – Run sheet will be made available.

**Catering:** By NCODC committee.

**Important SprintDog™ Trial details**

- This trial will be using a continuous loop lure and have an enclosed catching pen.
- People entering the event must organise their own handlers – All handlers must be financial members of an ANKC State body.
- All Handlers must be at minimum 16 years old
- One Handler releases the dog, another handler catches the dog at the end of the track
- The catcher can call the dog prior, and whilst the dog is running for encouragement but must be mindful of the body language displayed by the dog, as to not distract from chasing the lure.
- Dogs run individually after a lure down a straight course and are timed
- Maximum 3 dogs per household
- Dogs recommended to run naked (i.e. without any collar), but if a collar is worn, must align with rules

**ONLINE ENTRY PROVIDER:** Top Dog Events

**ENTRIES TO:** Online entries and payment via Top Dog Events PREFERRED (<https://www.topdogevents.com.au>).

Paper entries to: Sharon Gahan, Trial Secretary PO Box 377, Morphett Vale SA 5162, Ph 0420 446 278, email: [noarlungadogclub@gmail.com](mailto:noarlungadogclub@gmail.com)

**Payment:** Online entry via Top Dog Events preferred

or By EFT/ Cheque/ Money Order/ Bank Transfer. BSB: 015 217 Acc 609965072 (Please use your surname and trial date as reference) No cash through post.

**IMPORTANT** – Capped at **100 entries**. Any entries received after the capped numbers will be returned. Trial is subject to SprintDog™ Hot Weather policy, The Trial will not continue if the temperature reaches an average of 32 degrees Celsius. The affiliate must have a thermometer at the secretaries' desk for all to see.

The "average temp" is calculated by the addition of the temperature in the sprint zone (unshaded) and the temperature in the shade, divided by two. If the "average temp" exceeds 32 degrees Celsius the SprintDog™ Trial shall either be postponed for fifteen minutes or closed. If after fifteen minutes the "average temp" still exceeds 32 degrees Celsius the SprintDog™ Trial must be closed. Entries will not be refunded.

## Event committee, officials and all volunteers – thank you

|   |   |
|---|---|
| <b>Measuring</b>                            | Michelle Smith / Rachael Fagan / Sharon Gahan |
| <b>Measuring (Admin)</b>                    | Tania Mitchell / Michelle Hassold             |
| <b>Vetting and Check-in / Registrations</b> | Julia Mills / Natalie Woolley                 |
| <b>SACA Rep</b>                             | Narelle Medicott                              |
| <b>Trial Manager/Secretary</b>              | Sharon Gahan                                  |
| <b>Judges</b>                               | Michelle Smith / Rachael Fagan                |
| <b>NCODC club support</b>                   | Brian Fielder TBC*                            |
| <b>Canteen</b>                              | Bev Mayne / Alex Fillmore                     |
| <b>Photographer</b>                         | Jenny Barnes (first runs)                     |
| <b>Set up</b>                               | <b>All volunteers and participants</b>        |
| <b>Pack Down</b>                            | <b>All participants</b>                       |

| <b>Role</b>  | <b>Dogs 1 - 50</b>  | <b>Dogs 51 - 100</b>                  |
|--|---------------------|---------------------------------------|
| <b>Judges</b>  | Rachael Fagan       | Michelle Smith                        |
| <b>Sprint Marshall</b>                                   | Craig Zubrinich     | Melissa Dyer                          |
| <b>Lure operator</b>                                     | Rachel Seres        | Ash Divola                            |
| <b>Lure operator<br/>(in case of hot weather policy)</b> | Robb Hassett        | Robb Hassett                          |
| <b>Assembly Steward</b>                                  | Tania Mitchell      | Karen Davis                           |
| <b>Gate Steward</b>                                      | Simon Squire        | Anne Greenwood*                       |
| <b>Flag Timing Official</b>                              | Julianne Henry      | Julia Mills                           |
| <b>Manual Timing Official 1</b>                          | Natalie Woolley     | Rebecca Knapp                         |
| <b>Manual Timing Official 2</b>                          | Narelle Hunter      | Helen Irving                          |
| <b>Catching Pen Steward</b>                              | Chrissy Dalla Valle | Alex Stapledon                        |
| <b>Electronic Timing Official</b>                        | Janet Blanckenberg* | Sharon Gahan /<br>Janet Blanckenberg* |
| <b>Catching pen assembly steward</b>                     | Michelle Hassold    | Nicole Elkins                         |

\*No dog/s entered

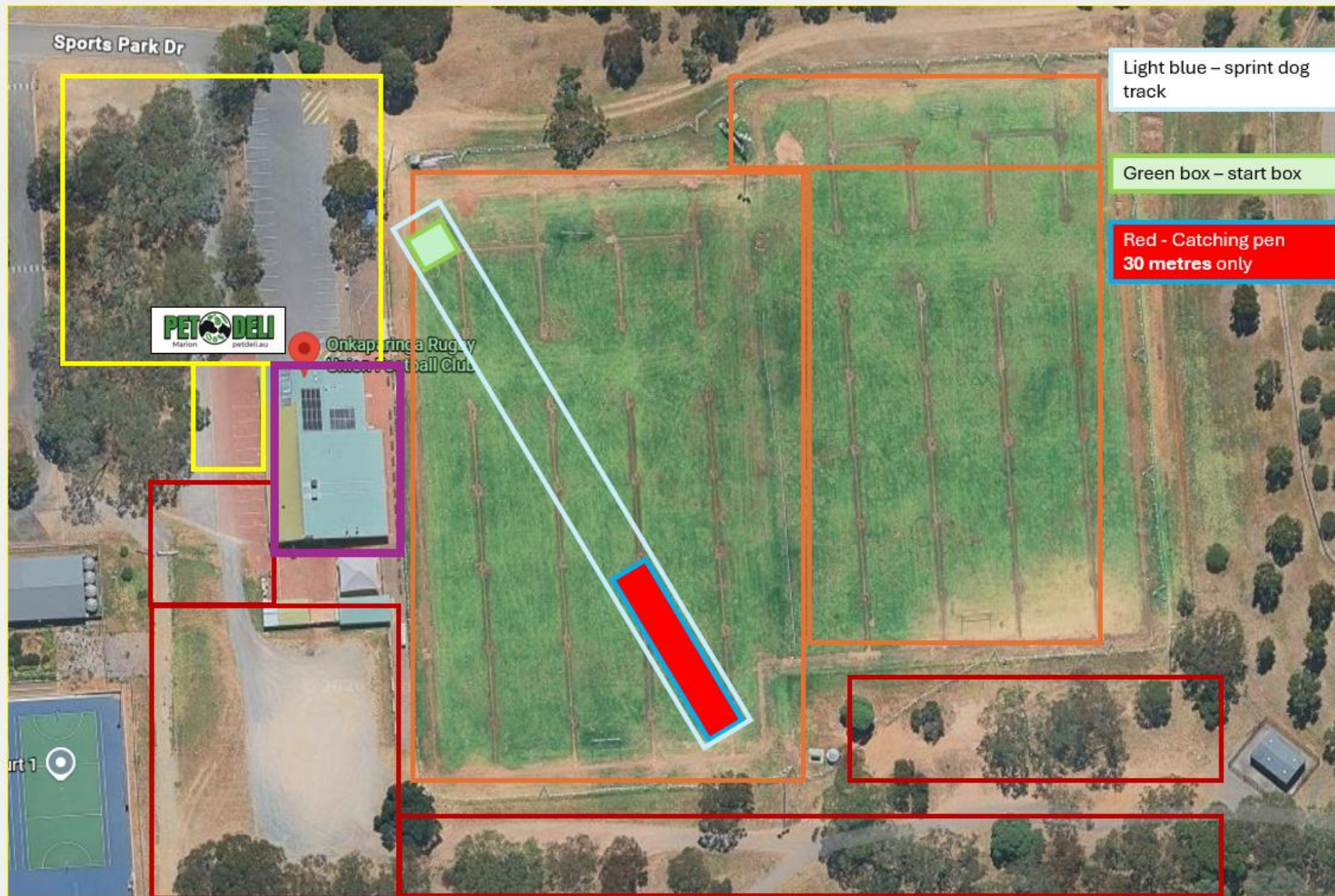

Light blue – sprint dog track

Green box – start box

Red - Catching pen  
30 metres only

Orange -grass rugby pitch area – exclusion zone

Yellow - officials parking  
**DO NOT PARK IN RUGBY CLUB COMMITTEE PARKS**

Red - competitor parking area

Clubrooms – registrations, briefing, canteen, presentations, **toilets available only after 4pm**

**NOTE: Map not to scale!**

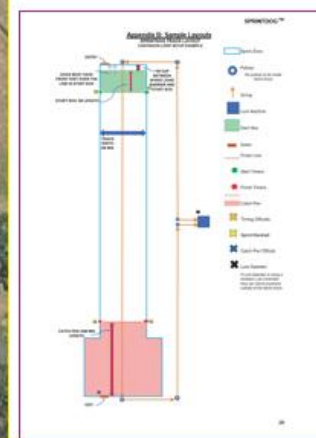



Venue toilets  
unavailable before  
4pm

Closest public toilets  
available until 4pm

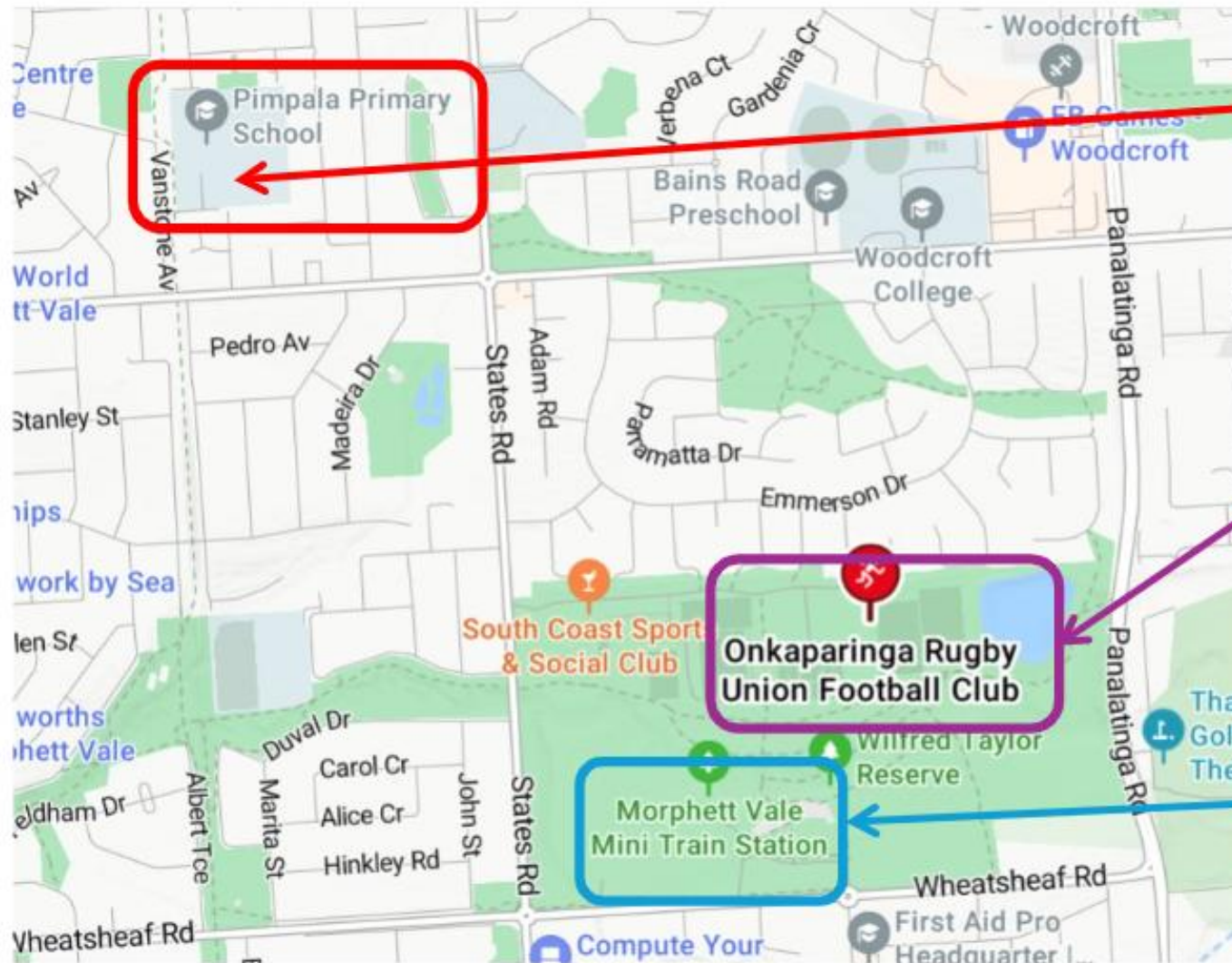

NCODC club grounds  
Original venue  
DO NOT GO HERE!!!

**NEW SprintDog<sup>TM</sup> venue**  
\*toilets unavailable before 4pm

Public toilets accessible prior to 4pm

Dear SprintDog™ participant

Thank you for taking the time to investigate and enter our SprintDog™ event.

***This is our first SprintDog™ trial at these grounds***, numbers are limited and we ask for your patience as we work out the best systems to effectively run a SprintDog™ trial.



Noarlunga City Obedience Dog club is proudly sponsored by Pet Deli. They have donated 3 x \$25 gift vouchers (random selection), 10% discount cards for use in-store. Visit the Pet Deli gazebo at our event for more information about what they can provide you and your dog.

Please be aware of the following:

- There will not be any 'fun runs' at this trial.
- There will be limited catering and hot and cold drinks in the canteen. See menu below.
- Both cash and EFTPOS available (*with a minimum \$5 spend for EFTPOS*).

We encourage you to read through the SprintDog™ rules thoroughly and the Dogs SA code of conduct before the event.

- Rules for the Conduct of SprintDog™ Trials - <https://dogsaustralia.org.au/members/rule-regulations/rules/>
- SACA Rules and Exhibitors Code of Conduct - <https://www.dogssa.com.au/about/policies/>

This trial will also be run in conjunction with the 'Battle of the States ~ Australian 100m Sprint Competition'. For perusal of the rules for 'BOTS' please see their Facebook page by clicking on the link - <https://www.facebook.com/botsaustralia>. Results from this trial will be collated with all other South Australian results. Each dog's call name, dog's registered name, dog's registration number, owner name/s and dog's height will be shared on the BOTS Facebook page. We will also share your dog's height and date of birth with the coordinator to ensure dogs are recorded in the right category. We will share the dog's actual times from this event for collation with all results for South Australia.

This is a formal trial and as such we will be adhering to the rules. It is expected that every entrant is familiar with the rules and their obligations. Please abide by the instructions of our volunteer stewards.

## Frequently asked questions

- The catcher may call the dog prior and whilst the lure is running, for encouragement, but must be mindful of the body language displayed by the dog as to not distract them from chasing the lure.

- There are three handicaps in SprintDog™ based on the height of your dog.  
If your dog has been officially measured by another dog sport please have those details recorded in the dogs information on Top Dog Events. Please bring the height card with you to the trial and present it at check-in.  
If you do not have a height card, and your dog is shorter than 45cms at the withers then your dog can be measured by a Dogs Australia recognised judge and an official from Noarlunga City Obedience Dog Club Inc. (NCODC). Any dog over 45cms does not need to be measured as there is no height advantage and the officials will sign off on the height card for you, after confirming.
- Any dog that is not measured or does not present their Official SprintDog™ Height Card will automatically be put into the 45cm+ category where there is no handicap.  
Under 30cm = Handicap is 1.5  
30cm and up to 45cm = Handicap is 1.25  
45cm and greater = Handicap is 1
- Points are calculated by speed (km/hr) x Dog's handicap

#### **Example**

Run 1 = 9.13sec

Run 2 = 10.4 sec

**Add them together and divide by 2**

9.13+10.4=19.53.

19.53/2 = 9.76

**To calculate the points we divide 360 by the average time then if relevant add your height handicap. Here is an example using the same equation and numbers for the three handicaps.**

360/9.76=36.89

36.89 x 1.5 = 55points (<30cm)

36.89 x 1.25 = 46points (30cm – 45cm)

36.89 x 1 = 37 (45cm or greater)

Below is the link for titles summary:

<https://dogsaustralia.org.au/media/10158/23-sprintdog-summary-title-guide-01-07-24.pdf>

## Handler/catcher -

This sport requires each dog to have two people. It is the entrant's responsibility to organise a catcher for their dog. One person is to release the dog (the handler) and the other person is to "catch the dog" at the end of the 100 metre sprint. **Both people must be current members of Dogs SA or another state body (Dogs Victoria etc).** Both need to be full financial members and if you have one person whom is only attending for the purpose of helping you (and do not have dogs entered) then you will need to either provide their membership number to their state body (Dogs SA in South Australia) or you will need to give evidence (membership card or via the Dogs SA app) that you are a current financial member on the day. Without any evidence of number, of both releaser and catcher your dog will be excused.

- Please bring 2 flat collars and leads for each dog (or slip lead). One will be required by the handler and the other for the catcher. Refer to the rules for examples of suitable collar/s.
- NCODC have decided dogs may run with or without a collar – and this collar must in accordance with 8.5 of the rules. The Sprint Marshall will govern this at the start line.
- If one person from your team does not attend, you can replace the person with another person who knows your dog and is a full member of a state affiliate. The committee is not allowed to help dogs that they are not personally familiar with. There are no exceptions to the rule.
- Dogs do not compete against each other regardless of height, handicap, breed, or any other reason. Affiliates must not reward any placings such as first, second or third.
- All qualifying dogs will receive a ribbon.
- Each exhibitor of a qualifying dog will be presented with their Qualifying Certificate showing only Average Time, Average Speed and Points. The time for each individual run will not be presented to exhibitors.
- Dogs who do not complete run 1 will be excused and will not be eligible to participate in run 2. Dogs who complete run1 but do not complete run 2, will be excused.
- Excused or Disqualified dogs are not eligible to earn points.
- Do not enter the exclusion zone. The grass rugby pitch area is an exclusion zone. Anyone entering the exclusion zone will be asked to leave the area. If you're directed to do so more than once you will be asked to leave the trial and your dog will be excused.

## How will the day run?

### 2:00pm to 2:30 pm Height measuring:

Please check in at the registration desk and receive your dog's number first.

If your dog does not already have an official height card a Dogs Australia Judge and NCODC or ALCRC official will be on hand to measure your dog and place them in one of the 3 height categories. The height cards issued are only for use at SprintDog™ events and are not transferable to other sports.

## **2:00pm to 2:30pm Check in and vetting:**

Check in at the registration desk and receive your dog's number.

Please have your current Dogs SA (or state affiliate) membership card for both Handler and Catcher ready to show at check in.

You will be required to swab your bitch for signs of oestrus if she is not neutered.

If you have an official SprintDog™ Height Card or an official height card from another Dogs Australia sport please present it upon check in.

If you plan on using a muzzle on your dog please present your dog and muzzle at check in for a fit inspection.

## **Setup**

Once your dog is measured (if required) AND you are checked in – please support the event to start on time by helping to setup the sprint zone.

## **3:20pm Briefing:**

**ALL** Releasers and Catchers must attend the pre-event briefing near the clubrooms. This will cover important safety information as well as how the day will run. Dogs are not permitted to attend the briefing.

## **3:30pm Dogs due to commence their runs.**

### **Dogs run order**

Dogs will run through from number 1 to 50 and then we will break for stewards to swap roles. We will take a break up to 30 minutes once all dogs have completed the first run. Once we have completed the break we commence running through the numbers from start to finish again (excluding those dogs that were excused in their first run).

Please make sure your dogs are warmed up and cooled down accordingly.

- Please make sure your releaser and catcher are ready and waiting at the designated spots. If you fail to pass through the Gate Steward at the time of your number being called you will be moved to the end of the running order.
- The person releasing the dog is to wait in the waiting area. The person to catch the dog is to wait in the marshalling area near the catching pen (**not behind the catching pen as this may distract some dogs**). Once your dog has run you can then leave the area.
- The Trial Manager/Secretary will need some time to prepare Qualification Certificates at the end of trial. Please be patient.
- The committee will need help after the Trial to pack up the venue. We kindly ask that you volunteer time at the end of the trial to assist with taking down onion mesh etc.

- SprintDog™ is a very volunteer heavy sport and your offer of assistance or willingness to watch and shadow a role would be very welcome.

### Presentations and pickup

- We will present qualification ribbons at the end of the day near the clubrooms. In line with Rules and Regulations of the SA Canine Association Inc trading as Dogs SA, **dogs are not permitted to attend presentations**. The committee and volunteers require time to debrief and analyse the event.

## OFFICIAL PHOTOGRAPHER



## JENNY BARNES PHOTOGRAPHY

PO BOX 67  
FULHAM GARDENS SA 5024  
PHONE: 0412 208 011  
EMAIL: BARNESPHOTOGRAPHY@BIGPOND.COM  
HTTPS://WWW.BARNESPHOTOGRAPHY.NET.AU

We would like to thank our official photographer Jenny Barnes from [Jenny Barnes Photography](http://JennyBarnesPhotography.com) - P.O. Box 67, Fulham Gardens SA 5024. Phone 0412 208 011 e-mail [barnesphotography@bigpond.com](mailto:barnesphotography@bigpond.com). Photographs will be available for purchase from <https://barnesphotography.net.au> after the end of this event.

We understand you may have further questions. Please either send a message to Noarlunga City Obedience Dog Club via Facebook Messenger, email Noarlunga City Obedience Dog Club ([noarlungadogclub@gmail.com](mailto:noarlungadogclub@gmail.com)) or write on the wall of the Noarlunga City Obedience Dog Club Facebook group and we will do our best to answer

as soon as we can.

We are looking forward to meeting new people and watching dogs have a lot of fun on the SprintDog™ track.

Kind regards

### **The Noarlunga City Obedience Dog Club SprintDog™ sub-committee.**

*Michelle Smith (NCODC/Dogs SA Judge), Narelle Medlicott (SACA Representative), Sharon Gahan (NCODC Trial Manager) and Brian Fielder (NCODC President),*

*with the support of Adelaide Lure Coursing & Racing Club Inc. Committee (ALCRC) members:*

*President - Robb Hassett, Vice President - vacant, Secretary - Ashleigh Divola, Treasurer - Casual Vacancy, Trial Manager - Jo Webb and General Committee Members - Mel Dyer, Belinda Shepley, Jordan Anderson, Karen Mingham, Michelle Horne and Sandie Dockerill.*

Noarlunga City Obedience Dog Club proudly sponsored by Pet Deli



**PROUD SPONSORS**



**Donations**  
10% discount cards  
\$25 gift vouchers x 3  
for use in store

**CONTACT US**  
0402 084 353  
<https://petdeli.au>  
Instagram: @petdeli.au

**Hi, we are Pet Deli.**

*At Pet Deli, we understand that feeding your pet is about more than just filling a bowl—it is about doing what feels right for their health and happiness.*

*We are here to help you make informed, confident choices—whether that means getting started with fresh food, finding the right treats and supplements, or exploring extra support through our Wellness Studio. With integrative vet care, physio, massage and hydrotherapy, we take a whole-of-life approach to pet wellbeing. It is not just about products or services—it is about connection. We take the time to get to know you and your pet, and we are always up for a chat, a question, or a success story.*

*We are really excited about our partnership with Noarlunga Dog Club and look forward to meeting you—come and say hello!*

**Open hours** Weekdays 10AM — 6PM Saturday 9AM - 3PM Sunday Closed



## Canteen menu

SprintDog™ trial -  
Saturday 14 March 2026



| Food  |  |
|---|--|
| Pie, Pastie or sausage roll                         | \$6.00                                   |
| Donut   | \$5.00                                   |
| Pie Pastie or sausage roll with a donut             | \$10.00                                  |
| Fresh or toasted sandwich<br>(ham, cheese & tomato) | \$5.00                                   |
| Fresh or toasted sandwich<br>(2 fillings of choice) | \$4.00                                   |
| Fresh or toasted sandwich<br>(1 filling of choice)  | \$3.00                                   |
| Slice of home made gluten free cake                 | \$2.00<br>\$3.00 with instant coffee/tea |

| Hot drinks       |        |
|------------------|--------|
| Coffee - instant | \$1.50 |
| Tea              | \$1.50 |
| Hot chocolate    | \$1.50 |

| Cold drinks       |        |
|-------------------|--------|
| Spring water      | \$2.00 |
| Fruit box         | \$1.00 |
| Can of soft drink | \$2.00 |

EFTPOS facilities available - \$5.00 minimum spend.

## Dogs run order

| NCODC SprintDog™ Trial - Dogs 1 To 49 - 100m (100m) |           |   |             |               | Judge: Rachael Fagan |                           |                              |                 |   |
|---|-----------|---|-------------|---------------|----------------------|---------------------------|------------------------------|-----------------|---|
| CA T#   | Call Name | Dog Name  | Sex         | Date of Birth | Dog Reg#             | Owner                     | Breed                        | Height          | Releaser ( R ) & Catcher ( C )          |
| 1   |           | Thistledust Moth Into Flame (AI) N.SPRD   | Male        | 11/03/2024    | 5100143018           | Ms K L Davis              | Australian Shepherd          | 45cm or greater | C: Karen Davis<br>R: Rebecca Knapp      |
| 2   |           | T GR CH. TRI CH. (T)(TS) TS. GRAND.CH. Beachspots Shes Been Behavin (AI) N.SPRD SWN                   | Female      | 15/05/2020    | 5100118433           | Mrs J Mills & Mrs S Gahan | Dalmatian                    | 45cm or greater | C: Julia Mills<br>R: Sharon Gahan       |
| 3   |           | Edelevlek Nuhope Summer Breeze AD. CCD. GD. JDM. JDO 2. N.SPRD RA. SD. SPD. SWC SWI SWM SWV SWX TK.I. | Neutered -F | 26/09/2018    | 3100381604           | Ms H Irving               | Dalmatian                    | 45cm or greater | C: Helen Irving<br>R: Michelle Smith    |
| 4   | Sheila    | CH. Khaleesipark Hotshot Sheila At Lonerun  | Female      | 1/12/2021     | 5100129119           | Miss T Gardiner           | Australian Cattle Dog        | 30cm - <45cm    | C: Toni Gardiner<br>R: Barb Clarke      |
| 5   |           | CH. Mistypoint Watch Your Tongue N.SPRD SWN   | Female      | 24/04/2024    | 5100143510           | Ms T L Edwards            | Petit Basset Griffon Vendeen | 30cm - <45cm    | C: Tracie Edwards<br>R: Adam Fraser     |
| 6   |           | CH. Thistledust Prince Of Penzance (AI) JC. SPRD  | Male        | 7/11/2023     | 5100141332           | Ms K L Davis              | Australian Shepherd          | 45cm or greater | C: Alex Stapledon<br>R: Karen Davis     |
| 7   |           | TRI CH. (T)(TS) TS. GRAND.CH. Kanberchic Broley Emperors Jnr (AI) HSAs RN. SPRD SWN                   | Male        | 18/09/2020    | 5100120470           | Miss N Medicott           | Rottweiler                   | 45cm or greater | C: Narelle Medicott<br>R: Sharon Gahan  |
| 8   |           | CH. Skyehaven Revel In The Chaos (AI) N.SPRD RN. SWA SWC TK.N.  | Female      | 4/08/2021     | 5100126792           | Mrs G E Kennedy           | Flat Coated Retriever        | 45cm or greater | C: Gaynor Kennedy<br>R: Stewart Kennedy |
| 9   | Baci      | Rozate Hugs N Chocy Frogs AF CH. JC. N.SPRD RN. SWN   | Female      | 28/12/2021    | 3100444807 LR        | Miss C Dalla Valle        | Australian Shepherd          | 45cm or greater | C: Rebecca Knapp<br>R: Alex Stapledon   |

|    |        |   |                |            |                  |                                     |                                       |                    |   |
|----|--------|---|----------------|------------|------------------|-------------------------------------|---------------------------------------|--------------------|---|
| 10 |        | Quiniva Midnight In Paris<br>FS.N. HTM.S. N.SPRD<br>TK.S.                         | Female         | 3/05/2022  | 5100132873       | Ms K Marder                         | Poodle<br>(Miniature)                 | 30cm -<br><45cm    | C: Karin Marder<br>R: Andi Sutherland   |
| 11 |        | Kanberchic Broley Queen<br>Caley (AI) N.SPRD RN.<br>SWA                           | Neutered<br>-F | 18/09/2020 | 5100120472       | Miss N<br>Medlicott                 | Rottweiler                            | 45cm or<br>greater | C: Narelle Medlicott<br>R: Sharon Gahan |
| 12 |        | CH. Mistypoint Not On My<br>Watch SPRD SWN  | Male           | 24/04/2024 | 5100143509       | Ms T L<br>Edwards                   | Petit<br>Basset<br>Griffon<br>Vendeen | 30cm -<br><45cm    | C: Tracie Edwards<br>R: Adam Fraser     |
| 13 |        | Thistledust Centre Stage  | Male           | 8/11/2024  | 5100146380       | Miss A<br>Stapledon &<br>Ms K Davis | Australian<br>Shepherd                | 45cm or<br>greater | C: Alex Stapledon<br>R: Karen Davis     |
| 14 |        | CH. NEUT. CH. Trisven<br>Rewrite The Stars CCD.<br>RN. SPRD SWA TK.N.             | Neutered<br>-F | 25/01/2018 | 2100493355       | Mrs F Mullan                        | Basset<br>Fauve De<br>Bretagne        | 30cm -<br><45cm    | C: Fay Mullan<br>R: Helen Irving        |
| 15 |        | Articpower Princess Of<br>Heart (AI) JC. SPRD                                     | Female         | 4/04/2024  | 2100615487       | Mrs J I<br>Anderson                 | Siberian<br>Husky                     | 45cm or<br>greater | C: Michelle Horne<br>R: Clair Fleetwood |
| 16 | Shonee | A2O CH GRAND. CH.<br>NEUT. CH. Wazwallaby<br>Our Bit O Paint SPRD SWN             | Neutered<br>-F | 16/01/2020 | 4100332324       | Miss T<br>Gardiner                  | Australian<br>Cattle Dog              | 45cm or<br>greater | C: Toni Gardiner<br>R: Barb Clarke      |
| 17 |        | CH. Ringbarka Power Of<br>One HSAs  | Male           | 30/12/2017 | 7100040302       | Ms H Jansson<br>& Ms C Finlay       | Australian<br>Kelpie                  | Unmeasu<br>red     | C: Helen Jansson<br>R: Paul Bethune     |
| 18 |        | T GR CH. TRI CH. (T)(TS)<br>TS. GRAND.CH.<br>Beachspots Renaissance<br>N.SPRD RN. | Neutered<br>-F | 10/10/2017 | 5100102720       | Mrs S Gahan                         | Dalmatian                             | 45cm or<br>greater | C: Sharon Gahan<br>R: Narelle Medlicott |
| 19 | Rumble | LP Ch Thistledust<br>Hennessy Black CAM. CD.<br>FM JDX. RA. SPD. SPRD.A<br>SWA    | Male           | 19/03/2017 | 5100099249       | Ms R M Knapp                        | Australian<br>Shepherd                | 45cm or<br>greater | C: Rebecca Knapp<br>R: Karen Davis      |
| 20 |        | TS. CH. Bodhran Mister<br>Finley SPRD SWE SWX<br>TDX. TK.S.                       | Male           | 10/07/2018 | 6100112627<br>LR | Ms N Elkins                         | Cocker<br>Spaniel                     | 30cm -<br><45cm    | C: Nicole Elkins<br>R: Michelle Smith   |
| 21 |        | CH. Kaasha Minerva<br>Mcgonagall  | Female         | 23/06/2022 | 6100136791       | Mrs J<br>Blackhearth                | Poodle<br>(Miniature)                 | Unmeasu<br>red     | C: Claire<br>R: Jessica                 |

|    |      |   |             |            |               |                                   |                            |                 |   |
|----|------|---|-------------|------------|---------------|-----------------------------------|----------------------------|-----------------|---|
| 22 | Flo  | Florence  | Neutered -F | 15/07/2020 | 501410AR      | Mrs A Fillmore                    | Associate Register         | 30cm - <45cm    | C: Alex Fillmore<br>R: Rachel Humphrys    |
| 23 |      | CH. Temzin Suko Kibo No Hoshi   | Male        | 19/11/2024 | 3100488483    | Mrs C D Allen                     | Shiba Inu                  | 30cm - <45cm    | C: Tara Jonert<br>R: Tara Jones           |
| 24 |      | CH. Teganstaff Bundy Bear   | Male        | 31/12/2023 | 5100142014    | Ms A Crampton                     | Staffordshire Bull Terrier | Unmeasured      | C: Annette<br>R: Adam                     |
| 25 |      | CH. NEUT. CH. Owecarose Black Pearl CCD.  | Neutered -F | 20/11/2016 | 5100096733    | Miss A Wisdom                     | White Swiss Shepherd Dog   | 45cm or greater | C: Angela<br>R: Julie                     |
| 26 | Quiz | Thistledust Illuminate SWN  | Female      | 8/11/2024  | 5100146384 LR | Ms R M Knapp                      | Australian Shepherd        | 45cm or greater | C: Rebecca Knapp<br>R: Alex Stapledon     |
| 27 |      | Wynnlake Danger In The Dark (AI)  | Male        | 26/05/2023 | 5100139028    | Mrs W Vidugiris                   | Border Collie              | Unmeasured      | C: Wendy<br>R: Charles                    |
| 28 |      | CH. NEUT. CH. Igligna Mahogany Magic N.SPRD   | Neutered -F | 11/10/2020 | 5100121552    | Mrs K Todd                        | Alaskan Malamute           | 45cm or greater | C: Kerry Todd<br>R: Tara Jones            |
| 29 |      | CH. Polarhike May Your Bacon Burn SPRD WWPDA. WWPDM. WWPDX.                         | Male        | 15/01/2023 | 5100136656    | Mr R Butler & Ms Z Fisher-Kappler | Alaskan Malamute           | 45cm or greater | C: Ricky Butler<br>R: Zara Fisher-Kappler |
| 30 |      | Vylas   | Neutered    | 24/06/2022 | 501427AR      | Miss T Parsons                    | Associate Register         | 45cm or greater | C: Taylor parsons<br>R: Naomi Mayberry    |
| 31 |      | Bromhund Remember Me  | Female      | 3/04/2024  | 3100479897    | Dr J Steel                        | Weimaraner (Longhair)      | 45cm or greater | C: Jess Steel<br>R: TBC                   |
| 32 |      | LP Ch Thistledust In The Spotlight ADX. CAM. CCD. ET. JDO. JDX. RA. SPD. SPRD.A SWN | Male        | 15/05/2017 | 5100100527    | Miss A Stapledon & Ms K Davis     | Australian Shepherd        | 45cm or greater | C: Alex Stapledon<br>R: Karen Davis       |
| 33 |      | Tuyetpodo Flynn JC. N.SPRD RN. TK.S.  | Male        | 23/11/2020 | 5100121885 LR | Ms L Fear                         | Poodle (Toy)               | 30cm - <45cm    | C: Leoni Fear<br>R: Deborah Canino        |
| 34 |      | Erdos Miss Play It Smart JC.  | Female      | 7/05/2023  | 5100139160 LR | Ms D Childs                       | Hungarian Vizsla           | 45cm or greater | C: Danielle Childs<br>R: Nikita Pring     |
| 35 |      | T GR CH. TRI CH. (T)(TS) TS. GRAND.CH.  | Male        | 15/05/2020 | 5100118432    | Mrs S Gahan                       | Dalmatian                  | 45cm or greater | C: Sharon Gahan<br>R: Narelle Medlicott   |

|                 |         |  |          |            |                  |  |                                       |                    |   |
|-----------------|---------|--|----------|------------|------------------|--|---------------------------------------|--------------------|---|
|                 |         | Beachspots Take A Look (AI) N.SPRD RN. SWN   |          |            |                  |  |                                       |                    |   |
| <b>36</b>       |         | Comeby Team Bosnich<br>CAX. CD. ET. JDM. JDO.<br>RA. SPD. SPRD.A SWN                                     | Male     | 21/06/2015 | 3100326085<br>LR | Miss A<br>Stapledon  | Australian<br>Shepherd                | 45cm or<br>greater | C: Alex Stapledon<br>R: Karen Davis         |
| <b>37</b>       |         | SUP.CH. Mistypoint Sharp<br>Dressed Man SPRD SWN   | Male     | 11/02/2021 | 5100123379       | Ms T L<br>Edwards  | Petit<br>Basset<br>Griffon<br>Vendeen | 30cm -<br><45cm    | C: Tracie Edwards<br>R: Adam Fraser         |
| <b>38</b>       |         | Skyehaven Lets Do The<br>Twist CDX. N.SPRD RM.<br>SWE SWV TK.I.  | Female   | 30/12/2018 | 5100110068       | Mrs G E<br>Kennedy   | Flat<br>Coated<br>Retriever           | 45cm or<br>greater | C: Gaynor Kennedy<br>R: Stephen Kennedy     |
| <b>39</b>       | Buckees | CH. Wazwallaby Ripple O<br>Red Paint SPRD  | Male     | 1/01/2021  | 4100348257       | Miss T<br>Gardiner   | Australian<br>Cattle Dog              | 45cm or<br>greater | C: Toni Gardiner<br>R: Barb Clarke          |
| <b>40</b>       |         | CH. Genesis Thor CAM.<br>SPRD  | Male     | 7/01/2018  | 3100370991       | Miss M Dyer  | Papillon                              | Less than<br>30cm  | C: Mel Dyer<br>R: Leoni Fear                |
| <b>41</b>       |         | Toby ME. RN. SPRD TK.N.  | Neutered | 3/03/2022  | 501308AR         | Mr T & Mrs L<br>Scholefield                                | Associate<br>Register                 | Less than<br>30cm  | C: Leone Scholefield<br>R: Tony Scholefield |
| <b>42</b>       |         | T.CH. TS. GRAND.CH.<br>Quiniva Two To Tango<br>CCD. ET. FS.I. HTM.A. JC.<br>RA. SPRD.X SWA TK.N.<br>WPD. | Female   | 9/11/2014  | 5100084800       | Ms A D<br>Sutherland                                       | Poodle<br>(Standard)                  | 45cm or<br>greater | C: Andi Sutherland<br>R: Vicki Jones        |
| <b>SC<br/>R</b> |         | CH. Just A Pinsch Of<br>Glance (IMP SWE)   | scf      | scf        | SE61416/202<br>2 | Mr J & Mrs A<br>Fryer & Mr R<br>Paunovic & Ms<br>G Harding | German<br>Pinscher                    | Unmeasu<br>red     | C: Lee-Anne Rowe<br>R: Gill Harding         |
| <b>SC<br/>R</b> |         | Joonum Wurren (AI)   | scf      | scf        | 3100456208       | F Kaesler & Mr<br>R Hassett                                | Afghan<br>Hound                       | 45cm or<br>greater | C: Robb Hassett<br>R: TBC                   |
| <b>SC<br/>R</b> |         | Arrabesq The Loved One<br>(AI)   | scf      | scf        | 3100455447       | Mr R Hassett   | Saluki                                | 45cm or<br>greater | C: Robb Hassett<br>R: TBC                   |
| <b>SC<br/>R</b> |         | NEUT. CH. Mashumarosou<br>Kameru   | scf      | scf        | 5100136332       | Ms M Horne   | Shiba Inu                             | 45cm or<br>greater | C: Michelle Horne<br>R: Nic Cooper          |
| <b>DU<br/>P</b> |         | CH. Japorik Xtra Mile With<br>Buratino (AI)  | scf      | scf        | 2100591845       | Dr A Morozov   | Golden<br>Retriever                   | 45cm or<br>greater | C: Anna Morozov<br>R: TBA                   |

| NCODC SprintDog™ trial Judge Michelle's Dog - 100m (100m) |              |  |          |                  | Judge: Rachael Fagan |                 |           |                    |                                      |
|---|--------------|--|----------|------------------|----------------------|-----------------|-----------|--------------------|--------------------------------------|
| Ca<br>t#  | Call<br>Name | Dog Name   | Sex      | Date of<br>Birth | Dog Reg#             | Owner           | Breed     | Height             | Releaser ( R ) &<br>Catcher ( C )    |
| 50  | Marvin       | Beachspots A Marvin<br>Mystery FS.S. RN. SPRD<br>SWA TK.N. | Neutered | 6/02/2022        | 5100130401           | Miss M<br>Smith | Dalmatian | 45cm or<br>greater | C: Michelle Smith<br>R: Sharon Gahan |

Dogs 1 to 50 (break for officials to swap roles)

| Noarlunga SprintDog™ dogs 51 to 98 - 100m (100m) |              |   |                |                  | Judge: Michelle Smith / Rachael Fagan |  |  |                       |  |
|--|--------------|---|----------------|------------------|---------------------------------------|--|--|-----------------------|--|
| Ca<br>t#   | Call<br>Name | Dog Name  | Sex            | Date of<br>Birth | Dog Reg#                              | Owner  | Breed                                    | Height                | Releaser ( R ) &<br>Catcher ( C )        |
| 51   |              | Alarves My Drama Queen<br>JC.                           | Female         | 11/09/2022       | 4100378265                            | Ms G<br>Roberts & Mr<br>C Zubrinich<br>& Mr D<br>Gregory | Whippet                                  | 45cm<br>or<br>greater | C: Craig Zubrinich<br>R: Rachael Fagan   |
| 52   |              | CH. Amoreruby Seas The<br>Day                           | Female         | 14/08/2024       | 5100145290                            | Miss K<br>Niessen &<br>Ms L Vale                         | Newfoundland                             | 45cm<br>or<br>greater | C: Lynn Vale<br>R: Karin Niessen         |
| 53   |              | T GR CH. TS.<br>GRAND.CH. Sybeck Sea<br>Scout SWA TK.S. | Female         | 24/01/2020       | 3100404690L<br>R                      | Dr J M Henry   | Labrador<br>Retriever                    | 45cm<br>or<br>greater | C: Julianne Henry<br>R: Narelle Medicott |
| 54   |              | Ava   | Neutered-<br>F | 23/04/2017       | 501399AR                              | Miss B<br>Mayne  | Associate<br>Register                    | 30cm -<br><45cm       | C: Bev Mayne<br>R: Rachel Humphreys      |
| 55   |              | CH. Igligna Stargate S G<br>One N.SPRD                  | Male           | 11/10/2020       | 5100121547                            | Mrs K Todd   | Alaskan<br>Malamute                      | 45cm<br>or<br>greater | C: Tara Jones<br>R: Kerry Todd           |
| 56   |              | Koterana Miiharo CCD.<br>EIC. RN.                       | Female         | 28/08/2016       | 3100346667                            | Miss Melissa<br>F Jolley                                 | Cairn Terrier                            | Unmea<br>sured        | C: Melissa Jolley<br>R: Janet Rainey     |
| 57   | Flare        | Lifesong Light Up The<br>Night                          | Female         | 18/08/2022       | 4100378863                            | Dr S V Legg  | Border Collie                            | 45cm<br>or<br>greater | C: Sally Legg<br>R: Natalie Woolley      |
| 58   |              | Amhurst Catchme Cos Im<br>Goinbak N.SPRD                | Female         | 25/02/2024       | 6100145649                            | Mr P & Mr S<br>Squire                                    | Irish Setter                             | 45cm<br>or<br>greater | C: Simon Squire<br>R: Rachael Fagan      |
| 59   |              | Ellerran Life Ofthe Parti                               | Female         | 29/12/2020       | 2100555238                            | Mrs M<br>Almond  | Collie (Rough)                           | 45cm<br>or<br>greater | C: Marie Almond<br>R: Le-Anne Roe        |
| 60   |              | Beletta Doing The Time<br>N.SPRD                        | Neutered       | 26/06/2021       | 3100434730                            | Mrs C Lubrig   | Belgian<br>Shepherd Dog<br>(Groenendael) | 45cm<br>or<br>greater | C: Charmaine Lubrig<br>R: Jessica Lubrig |
| 61   | Jovie        | Ingomar Lets Dance JC.<br>SPRD.A SWN                    | Female         | 31/12/2023       | 5100142244                            | Miss N<br>Woolley  | Border Collie                            | 30cm -<br><45cm       | C: Natalie Woolley<br>R: Janey Rainey    |

Dogs 51 to 100 (break for dinner after final dog's first run, fun runs after final dog's second run)

|    |       |   |            |            |               |                                   |                                    |                 |   |
|----|-------|---|------------|------------|---------------|-----------------------------------|------------------------------------|-----------------|---|
| 62 |       | Arneis Grazie Di Cuore (AI)                             | Female     | 22/09/2023 | 5100141344    | Ms H Robey                        | Bergamasco Shepherd Dog            | 45cm or greater | C: Heather Robey<br>R: Charmaine Lubrig   |
| 63 |       | Kanberchic Broley Regal Reva (AI) RN.                   | Neutered-F | 18/09/2020 | 5100120481    | Miss T Mitchell                   | Rottweiler                         | 45cm or greater | C: Tania Mitchell<br>R: Narelle Medicott  |
| 64 |       | Polarhike Reasons To Live SPRD WWPDA.                   | Female     | 15/01/2023 | 5100136655    | Mr R Butler & Ms Z Fisher-Kappler | Alaskan Malamute                   | 45cm or greater | C: Ricky Butler<br>R: Zara Fisher-Kappler |
| 65 |       | Southspirit Forget Me Not AD. CCD. GD. JDX. RN.         | Male       | 22/01/2022 | 5100131029L R | Miss B Mayne                      | Australian Kelpie                  | 45cm or greater | C: Bev Mayne<br>R: Rachel Humphreys       |
| 66 |       | Alarves Sweet Victory                                   | Male       | 20/07/2024 | 4100401783    | Ms J J McKernan                   | Whippet                            | 45cm or greater | C: Craig Zubrinich<br>R: Rachael Fagan    |
| 67 |       | Temzin Yuzo Keiko                                       | Female     | 11/03/2025 | 3100492126    | Mrs C D Allen                     | Shiba Inu                          | Unmeasured      | C: Tara Jones<br>R: Kerry Todd            |
| 68 |       | AM. CH. Top Shelf Blame It On The Bubbly (IMP USA)      | Female     | 14/06/2023 | WS81163008    | Mr B & Mrs H Taylor               | Newfoundland                       | 45cm or greater | C: Karin Niessen<br>R: Lynn Vale          |
| 69 |       | Raemoir Dreams Are Forever (IMP NZL) SPRD               | Male       | 14/05/2023 | 05514-2023    | Ms N Mayberry                     | Belgian Shepherd Dog (Groenendael) | 45cm or greater | C: Naomi Mayberry<br>R: Charmaine Lubrig  |
| 70 |       | Lovetorun Miss Trouble ADX. CCD. GD. JDX. RE. SDX. SPD. | Female     | 9/06/2016  | 5100094187L R | Mr D Sumsion & Miss M Jolley      | Border Collie                      | 45cm or greater | C: Melissa Jolley<br>R: Michelle Hassold  |
| 71 |       | Jayda AD. JDX.  | Female     | 20/09/2019 | 501358AR      | Ms R Humphrys                     | Associate Register                 | 45cm or greater | C: Rachel Humphrys<br>R: Bev Mayne        |
| 72 | Split | Kerodan Lickety Split SPRD SWN                          | Male       | 26/07/2018 | 2100506134    | Miss N Woolley                    | Border Collie                      | 45cm or greater | C: Natalie Woolley<br>R: Janey Rainey     |

|    |      |  |            |            |             |   |                                    |                 |   |
|----|------|--|------------|------------|-------------|---|------------------------------------|-----------------|---|
| 73 |      | CH. Atanga Devils Luck HT JC. N.SPRD                             | Male       | 11/12/2018 | 8010006791  | Mrs C Lubrig, Mrs R Fidler & Ms L Young | Belgian Shepherd Dog (Groenendael) | 45cm or greater | C: Charmaine Lubrig<br>R: Jessica Lubrig    |
| 74 |      | Zuhraan Firebomb CAA.  | Male       | 12/07/2020 | 4100338715  | Mr C Zubrinich                          | Pointer                            | 45cm or greater | C: Craig Zubrinich<br>R: Rachael Fagan      |
| 75 |      | Ringbarka Too Kewl Dusty HSAs                                    | Female     | 19/11/2020 | 7100047733  | Ms H Jansson & Ms C Finlay              | Australian Kelpie                  | 45cm or greater | C: Helen Jansson<br>R: Paul Bethune         |
| 76 |      | A2O CH C.I.B. GRAND. CH. Malpac My Summer Saviour N.SPRD WWPDX2. | Female     | 25/02/2019 | 5100111024  | Mr R Butler & Ms Z Fisher-Kappler       | Alaskan Malamute                   | 45cm or greater | C: Ricky Butler<br>R: Zara Fisher-Kappler   |
| 77 |      | Ringbarka Roustabout Tessa JD.                                   | Female     | 18/08/2019 | 7100044491  | Ms L McAvoy                             | Australian Kelpie                  | 45cm or greater | C: Leonie McAvoy<br>R: Bev Mayne            |
| 78 |      | CH. Noblestarzz Turn Up The Shine N.SPRD                         | Female     | 6/02/2022  | 6100134560  | Miss L Roe & Mr G J Dewing              | Border Collie                      | 45cm or greater | C: Chantelle Dewing<br>R: Lee-Anne Roe      |
| 79 | Maze | Kuitpo Mazikeen N.SPRD SWN TK.S.                                 | Female     | 30/06/2021 | 002611/5ASR | Dr N Hunter                             | Sporting Register                  | 45cm or greater | C: Narelle Hunter<br>R: Natalie Woolley     |
| 80 |      | NEUT. GRAND CH. Noblestarzz Crazy In Love JC. SPRD               | Neutered   | 28/08/2017 | 6100106804  | Miss L Roe & Mr G J Dewing              | Border Collie                      | 45cm or greater | C: Lee-Anne Roe<br>R: Chantelle Dewing      |
| 81 |      | Kanberchic Broley Charlie (AI)                                   | Male       | 18/09/2020 | 5100120471  | Miss T Mitchell                         | Rottweiler                         | 45cm or greater | C: Tania Mitchell<br>R: Narelle Medlicott   |
| 82 |      | Redshift Thunders Royal Echo JC. SPRD                            | Female     | 20/08/2023 | 2100607771  | Ms J Rebbeck & Mrs R Seres              | Dobermann                          | 45cm or greater | C: Rachel Seres<br>R: Rachael Fagan         |
| 83 |      | Frankie N.SPRD   | Neutered-F | 3/10/2023  | 501393AR    | Mr T & Mrs L Scholefield                | Associate Register                 | Less than 30cm  | C: Tony SCHOLEFIELD<br>R: Leone scholefield |

|    |  |  |            |            |            |                         |                               |                 |  |
|----|--|--|------------|------------|------------|-------------------------|-------------------------------|-----------------|--|
| 84 |  | Fizzgig  | Neutered-F | 9/03/2023  | 501424AR   | Ms M Hassold            | Associate Register            | 45cm or greater | C: Bev Mayne<br>R: Michelle Hassold      |
| 85 |  | Brafferton Raven At Inkdinice JC. RN. SPRD SWA TK.N.       | Female     | 8/02/2024  | 3100477636 | Mrs E Drage             | Collie (Rough)                | 45cm or greater | C: Natalie Woolley<br>R: Janet Rainey    |
| 86 |  | CH. Baradav Pause To Remember CCD. FS.S. HTM.I. RAE. TK.S. | Male       | 16/05/2020 | 5100119031 | Mr D M & Mrs B A Joseph | Golden Retriever              | 45cm or greater | C: David Joseph<br>R: Barb Joseph        |
| 87 |  | Brookstreet Awestruck (AI) N.SPRD                          | Female     | 16/02/2021 | 5100123539 | Mr R Poulton            | Staffordshire Bull Terrier    | 30cm - <45cm    | C: Ryan Poulton<br>R: Angela Wisdom      |
| 88 |  | Yaxeka Spirit Of Australia                                 | Female     | 1/02/2015  | 5100085885 | Mr S & Mrs M Almond     | Collie (Smooth)               | 45cm or greater | C: Marie Almond<br>R: Le-Anne Roe        |
| 89 |  | A2O CH GRAND. CH. Araparni Arli April JC. N.SPRD           | Female     | 23/02/2021 | 5100124272 | Mrs J Laughton          | Borzoi                        | 45cm or greater | C: Jeanette Laughton<br>R: Ian Laughton  |
| 90 |  | Trisven Leaving On A Jet Plane SPRD SWC SWE TK.S.          | Neutered   | 9/11/2016  | 2100465411 | Mrs F Mullan            | Basset Fauve De Bretagne      | 30cm - <45cm    | C: Fay Mullan<br>R: Rachael Fagan        |
| 91 |  | NEUT. GRAND CH. Witchangel Teddy Bear (AI)                 | Neutered   | 5/02/2023  | 5100137043 | Miss A Wisdom           | Cavalier King Charles Spaniel | 30cm - <45cm    | C: Angela<br>R: Julie                    |
| 92 |  | Gracepol Born For Chaos                                    | Female     | 30/11/2024 | 5100147187 | Miss J Mortensen        | Welsh Corgi (Cardigan)        | Unmeasured      | C: Jess Mortensen<br>R: Paige Mcdonald   |
| 93 |  | Katsto A Ray Of Sunshine                                   | Female     | 19/04/2024 | 3100480913 | Miss C Fleetwood        | Poodle (Standard)             | 45cm or greater | C: Clair Fleetwood<br>R: Jordan Anderson |
| 94 |  | Amoreruby Gypsy Girl SWN                                   | Female     | 8/07/2021  | 5100126681 | Miss K Niessen          | Newfoundland                  | 45cm or greater | C: Karin Niessen<br>R: Lynn Vale         |
| 95 |  | NEUT. CH. Majikblu Key To Myheart HT RN. SPRD.A            | Neutered-F | 4/08/2020  | 4100340381 | Ms J Rainey             | Shetland Sheepdog             | 30cm - <45cm    | C: Janet Rainey<br>R: Natalie Woolley    |

|             |  |  |        |            |            |                              |                  |                 |                                    |
|-------------|--|--|--------|------------|------------|------------------------------|------------------|-----------------|------------------------------------|
| <b>96</b>   |  | CH. Japorik Xtra Mile With Buratino (AI) | Female | 11/09/2022 | 2100591845 | Dr A Morozov                 | Golden Retriever | 45cm or greater | C: Anna Morozov<br>R: TBA          |
| <b>SC R</b> |  | CH. Jewelwatch Destiny Vogue             | scr    | scr        | 5100144859 | Mr R Paunovic & Ms G Harding | German Pinscher  | Unmeasured      | C: lee-anne Row<br>R: Gill Harding |

| NCODC SprintDog™ trial Judge Rachael's Dogs - 100m (100m) |           |  |            |               |              | Judge: Michelle Smith |                     |                 |                                      |
|---|-----------|--|------------|---------------|--------------|-----------------------|---------------------|-----------------|--------------------------------------|
| Cat#  | Call Name | Dog Name   | Sex        | Date of Birth | Dog Reg#     | Owner                 | Breed               | Height          | Releaser ( R ) & Catcher ( C )       |
| <b>99</b>   |           | LP Ch Flatout Little Ripper (AI) AD. CAM2. FD CH. GD. JDJ. LCM. SD. SPDM. SPRD.M SWA TK.S. | Neutered-F | 9/03/2017     | 2100476906   | Ms R Fagan            | Australian Shepherd | 45cm or greater | C: Rachael Fagan<br>R: Cheryl Currie |
| <b>100</b>  |           | Albajail Game On SPRD.M SWA  | Female     | 10/10/2021    | 5100128158LR | Ms R Fagan            | Australian Shepherd | 45cm or greater | C: Rachael Fagan<br>R: Cheryl Currie |

Dogs 51 to 100 (break for dinner after final dog's first run, fun runs after final dog's second run)